Berger Realty
Since 1920

Berger Realty, Inc.
3160 Asbury Avenue
Ocean City, NJ 08226
1-877-237-4371 / 609-399-0076
info@bergerrealty.com

REALTOR

203 Melbourne, Ventnor, NJ, 08406 **Price $1,675,000.00**

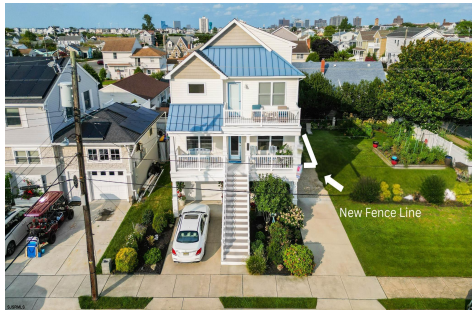

PROPERTY DETAILS

Total Rooms	12
Bedrooms	4
Baths Full	3
Baths Half	0
Year Built	2017
Type	Single Family
Block Number	187
Listing #	601669
Taxes	12739.00

COMMENTS

Experience Coastal Living at its best! Welcome to 203 N Melbourne Ave in Ventnor! This beautiful 4 Bedroom, 3 Bathroom Single Family home with an elevator was built in 2017 and only 3.5 Blocks to the beautiful Ventnor Beaches! This spacious home is over 2,600 SF on a quiet street which means plenty of parking. Built with modern construction this home is energy efficient, h...

PROPERTY FEATURES

Exterior	OutsideFeatures	ParkingGarage	OtherRooms
Vinyl	Fenced Yard	Attached Garage	Den/TV Room
	Patio	One Car	Dining Area
			Dining Room
			Eat In Kitchen
			Laundry/Utility Room
			Recreation/Family
			Storage Attic
			Workshop

InteriorFeatures	AppliancesIncluded	Heating	Cooling
Elevator	Dishwasher	Forced Air	Central
	Disposal	Gas-Natural	
	Dryer		
	Gas Stove		
	Washer		

HotWater	Water	Sewer
Tankless-gas	Public	Public Sewer

CONTACT

Scan to see this property page.

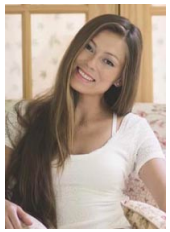

Ask for Margarita Kobilianets
Berger Realty Inc
3160 Asbury Avenue, Ocean City
Call: 609-674-3417
Email to: mak@bergerrealty.com

Berger Realty
Since 1920

Berger Realty, Inc.
3160 Asbury Avenue
Ocean City, NJ 08226
1-877-237-4371 / 609-399-0076
info@bergerrealty.com

REALTOR

203 Melbourne, Ventnor, NJ, 08406 **Price $1,675,000.00**

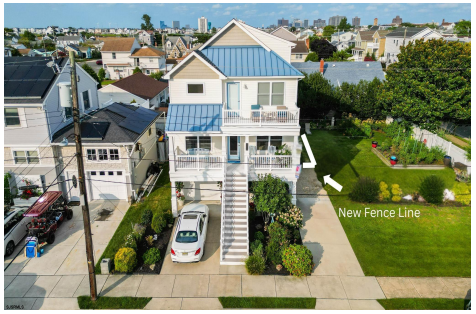

PROPERTY DETAILS

Total Rooms	12
Bedrooms	4
Baths Full	3
Baths Half	0
Year Built	2017
Type	Single Family
Block Number	187
Listing #	601669
Taxes	12739.00

COMMENTS

Experience Coastal Living at its best! Welcome to 203 N Melbourne Ave in Ventnor! This beautiful 4 Bedroom, 3 Bathroom Single Family home with an elevator was built in 2017 and only 3.5 Blocks to the beautiful Ventnor Beaches! This spacious home is over 2,600 SF on a quiet street which means plenty of parking. Built with modern construction this home is energy efficient, h...

PROPERTY FEATURES

Exterior	OutsideFeatures	ParkingGarage	OtherRooms
Vinyl	Fenced Yard	Attached Garage	Den/TV Room
	Patio	One Car	Dining Area
			Dining Room
			Eat In Kitchen
			Laundry/Utility Room
			Recreation/Family
			Storage Attic
			Workshop

InteriorFeatures	AppliancesIncluded	Heating	Cooling
Elevator	Dishwasher	Forced Air	Central
	Disposal	Gas-Natural	
	Dryer		
	Gas Stove		
	Washer		

HotWater	Water	Sewer
Tankless-gas	Public	Public Sewer

CONTACT

Scan to see this property page.

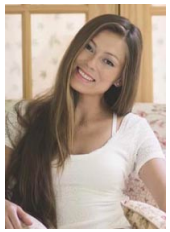

Ask for Margarita Kobilianets
Berger Realty Inc
3160 Asbury Avenue, Ocean City
Call: 609-674-3417
Email to: mak@bergerrealty.com