

# Berger Realty

Since 1926



Berger Realty, Inc.  
3160 Asbury Avenue  
Ocean City, NJ 08226  
1-877-237-4371 / 609-399-0076  
info@bergerrealty.com



5916 Orange St, Mays Landing, NJ, 08330

Price \$424,900.00



## PROPERTY DETAILS

Total Rooms	7
Bedrooms	3
Baths Full	2
Baths Half	0
Year Built	
Type	Single Family
Block Number	940
Listing #	600526
Taxes	6570.00

## COMMENTS

\*\*\*\*\*WELCOME HOME TO LAURELDALE ONE OF MAYS LANDING'S BEST LOCATIONS\*\*\*\*CLOSE TO EVERYTHING YET A TRUE OUT IN THE WOODS COUNTRY VIBE! THIS SPRAWLING RANCHER HAS 3 BEDROOMS 2 FULL BATHS ATTACHED AND DETACHED GARAGES AND JUST SHY OF 1 ACRE. NICELY CLEARED BACKYARD AND ROOM TO ROAM! 2 CAR ATTACHED PLUS A 2 CAR DETACHED GARAGE/WORKSHOP PERFECT FOR THE CAR ENTHUSIAST, HUNTE...

## PROPERTY FEATURES

Exterior Brick	OutsideFeatures Patio Paved Road Porch	ParkingGarage Two Car Attached Garage Detached Garage See Remarks	OtherRooms Eat In Kitchen Laundry/Utility Room Storage Attic Primary BR on 1st floor
AppliancesIncluded Dishwasher Dryer Gas Stove Microwave Refrigerator Washer	Basement Crawl Space	Heating Baseboard Gas-Natural Hot Water	Cooling Central
HotWater Gas	Water Well	Sewer Septic	

## CONTACT

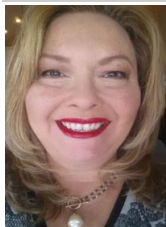

Ask for Theresa Maina  
Berger Realty Inc  
3160 Asbury Avenue, Ocean City  
Call: 609-703-7725  
Email to: tam@bergerrealty.com

Scan to see Property page.



# Berger Realty

Since 1926



Berger Realty, Inc.  
3160 Asbury Avenue  
Ocean City, NJ 08226  
1-877-237-4371 / 609-399-0076  
info@bergerrealty.com



5916 Orange St, Mays Landing, NJ, 08330

Price \$424,900.00



## PROPERTY DETAILS

Total Rooms	7
Bedrooms	3
Baths Full	2
Baths Half	0
Year Built	
Type	Single Family
Block Number	940
Listing #	600526
Taxes	6570.00

## COMMENTS

\*\*\*\*\*WELCOME HOME TO LAURELDALE ONE OF MAYS LANDING'S BEST LOCATIONS\*\*\*\*CLOSE TO EVERYTHING YET A TRUE OUT IN THE WOODS COUNTRY VIBE! THIS SPRAWLING RANCHER HAS 3 BEDROOMS 2 FULL BATHS ATTACHED AND DETACHED GARAGES AND JUST SHY OF 1 ACRE. NICELY CLEARED BACKYARD AND ROOM TO ROAM! 2 CAR ATTACHED PLUS A 2 CAR DETACHED GARAGE/WORKSHOP PERFECT FOR THE CAR ENTHUSIAST, HUNTE...

## PROPERTY FEATURES

Exterior Brick	OutsideFeatures Patio Paved Road Porch	ParkingGarage Two Car Attached Garage Detached Garage See Remarks	OtherRooms Eat In Kitchen Laundry/Utility Room Storage Attic Primary BR on 1st floor
AppliancesIncluded Dishwasher Dryer Gas Stove Microwave Refrigerator Washer	Basement Crawl Space	Heating Baseboard Gas-Natural Hot Water	Cooling Central
HotWater Gas	Water Well	Sewer Septic	

## CONTACT



Ask for Theresa Maina  
Berger Realty Inc  
3160 Asbury Avenue, Ocean City  
Call: 609-703-7725  
Email to: tam@bergerrealty.com

Scan to see Property page.

