



Berger Realty, Inc.
3160 Asbury Avenue
Ocean City, NJ 08226
1-877-237-4371 / 609-399-0076
info@bergerrealty.com



BI 5.01 Lot 2 Cape May Ave, Dorothy, NJ, 08317

Price \$100,000.00



PROPERTY DETAILS

Total Rooms	
Bedrooms	0
Baths Full	0
Baths Half	0
Year Built	
Type	
Block Number	5.01
Listing #	600000
Taxes	1095.00

COMMENTS

4.34 Acres off of Cape May Avenue zoned Pinelands Village COMMERCIAL. The lot currently has no approvals, so the buyer will be responsible to do their own due diligence. The Sellers have additional commercial land that can be purchased separately for deed restriction and/or pinelands credits....

PROPERTY FEATURES

CONTACT



Ask for Mary Kuchka
Berger Realty Inc
3160 Asbury Avenue, Ocean City
Call: 609-576-2790
Email to: mk@bergerrealty.com

Scan to see Property page.



Berger Realty, Inc.
3160 Asbury Avenue
Ocean City, NJ 08226
1-877-237-4371 / 609-399-0076
info@bergerrealty.com



BI 5.01 Lot 2 Cape May Ave, Dorothy, NJ, 08317

Price \$100,000.00

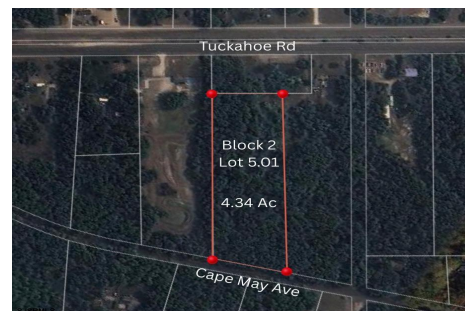

PROPERTY DETAILS

Total Rooms	
Bedrooms	0
Baths Full	0
Baths Half	0
Year Built	
Type	
Block Number	5.01
Listing #	600000
Taxes	1095.00

COMMENTS

4.34 Acres off of Cape May Avenue zoned Pinelands Village COMMERCIAL. The lot currently has no approvals, so the buyer will be responsible to do their own due diligence. The Sellers have additional commercial land that can be purchased separately for deed restriction and/or pinelands credits....

PROPERTY FEATURES

CONTACT



Ask for Mary Kuchka
Berger Realty Inc
3160 Asbury Avenue, Ocean City
Call: 609-576-2790
Email to: mk@bergerrealty.com

Scan to see Property page.

