



Berger Realty, Inc.  
3160 Asbury Avenue  
Ocean City, NJ 08226  
1-877-237-4371 / 609-399-0076  
info@bergerrealty.com



165 Fourth, Estell Manor, NJ, 08234

Price \$125,000.00

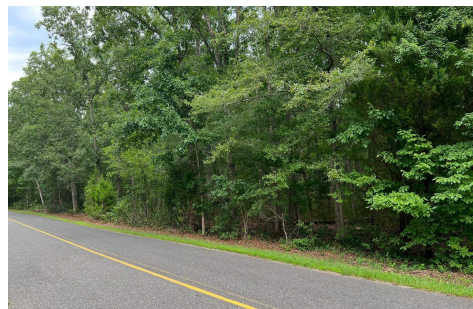

#### PROPERTY DETAILS

Total Rooms	
Bedrooms	0
Baths Full	0
Baths Half	0
Year Built	
Type	
Block Number	21
Listing #	598901
Taxes	637.00

#### COMMENTS

*\*Variances Granted!\* 5 acre wooded lot at the corner of Fourth and Cape May Aves. Ceertificate of filing on file. Builder obtaining 4 bedroom home w/septic approval, will have in approx. 30 days. Owner is a builder, can build a custom home on this lot if desired as well. See variance plot plan attached in associated docs, as well as survey and certificate of filing. Seller...*

#### PROPERTY FEATURES

#### CONTACT



Ask for John Greiner  
Berger Realty Inc  
3160 Asbury Avenue, Ocean City  
Call: 609-231-7598  
Email to: jag@bergerrealty.com

Scan to see Property page.



Berger Realty, Inc.  
3160 Asbury Avenue  
Ocean City, NJ 08226  
1-877-237-4371 / 609-399-0076  
info@bergerrealty.com



165 Fourth, Estell Manor, NJ, 08234

Price \$125,000.00

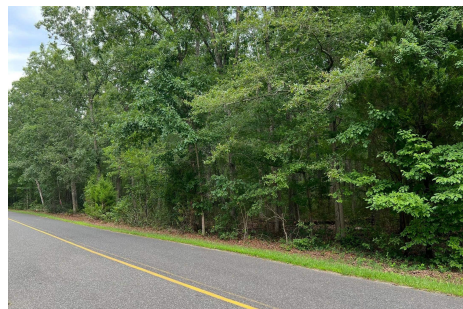

#### PROPERTY DETAILS

Total Rooms	
Bedrooms	0
Baths Full	0
Baths Half	0
Year Built	
Type	
Block Number	21
Listing #	598901
Taxes	637.00

#### COMMENTS

*\*Variances Granted!\* 5 acre wooded lot at the corner of Fourth and Cape May Aves. Ceertificate of filing on file. Builder obtaining 4 bedroom home w/septic approval, will have in approx. 30 days. Owner is a builder, can build a custom home on this lot if desired as well. See variance plot plan attached in associated docs, as well as survey and certificate of filing. Seller...*

#### PROPERTY FEATURES

#### CONTACT



Ask for John Greiner  
Berger Realty Inc  
3160 Asbury Avenue, Ocean City  
Call: 609-231-7598  
Email to: jag@bergerrealty.com

Scan to see Property page.

