



Berger Realty, Inc
1330 Bay Avenue
Ocean City, NJ 08226
609-391-1330/609-391-1300
info@bergerrealty.com



Cape May, Mays Landing, NJ, 08330

Price \$95,000.00



PROPERTY DETAILS

Total Rooms	
Bedrooms	0
Baths Full	0
Baths Half	0
Year Built	
Type	
Block Number	626
Listing #	597607
Taxes	992.00

COMMENTS

Buyer is responsible to do their own due diligence as Seller has owned this property for a very long time and makes no warranties if it is considered buildable. If land is considered buildable, it is the responsibility of the buyer to obtain any/all certifications/surveys etc....

PROPERTY FEATURES

CONTACT



Ask for Joanne Kelly
Berger Realty Inc
1330 Bay Avenue, Ocean City
Call: 609-425-2106
Email to: jmk@bergerrealty.com

Scan to see Property page.



Berger Realty, Inc
1330 Bay Avenue
Ocean City, NJ 08226
609-391-1330/609-391-1300
info@bergerrealty.com



Cape May, Mays Landing, NJ, 08330

Price \$95,000.00

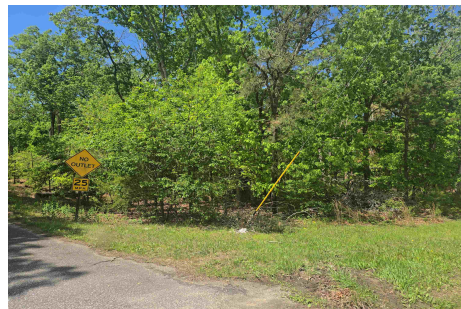

PROPERTY DETAILS

Total Rooms	
Bedrooms	0
Baths Full	0
Baths Half	0
Year Built	
Type	
Block Number	626
Listing #	597607
Taxes	992.00

COMMENTS

Buyer is responsible to do their own due diligence as Seller has owned this property for a very long time and makes no warranties if it is considered buildable. If land is considered buildable, it is the responsibility of the buyer to obtain any/all certifications/surveys etc....

PROPERTY FEATURES

CONTACT



Ask for Joanne Kelly
Berger Realty Inc
1330 Bay Avenue, Ocean City
Call: 609-425-2106
Email to: jmk@bergerrealty.com

Scan to see Property page.

