



Berger Realty, Inc.
3160 Asbury Avenue
Ocean City, NJ 08226
1-877-237-4371 / 609-399-0076
info@bergerrealty.com



20-22 Dani Dr, Northfield, NJ, 08225

Price \$1,799,000.00



PROPERTY DETAILS

Total Rooms	20
Bedrooms	4
Baths Full	5
Baths Half	1
Year Built	2001
Type	Single Family
Block Number	1.02
Listing #	597163
Taxes	26201.00

COMMENTS

This magnificent Trophy Estate Property incorporates both 22 and 20 Dani Dr. (a separate buildable lot) into its design. The 2 cul-de-sac lots offer outstanding drive-up curb appeal. The exterior of the home showcases 2 fountains, extensive use of brick paver driveways, walkways, retaining walls and huge multi-level patios. Behind wrought-iron estate gates, an unbelievable...

PROPERTY FEATURES

Exterior Masonry/Block Shingle Steel	OutsideFeatures Cabana Curbs Fenced Yard Outside Shower Patio Pool-In Ground Porch Enclosed Sidewalks Sprinkler System Whirlpool/Spa Enclosed Outside Shower	ParkingGarage Three or More Cars Attached Garage Auto Door Opener	OtherRooms Breakfast Nook Den/TV Room Dining Room Eat In Kitchen Florida Room Great Room Laundry/Utility Room Library/Study Pantry Recreation/Family Storage Attic
InteriorFeatures Bar Cathedral Ceiling Carbon Monoxide Detector Kitchen Center Island Sauna Security System Storage Smoke/Fire Alarm Walk In Closet Whirlpool	AppliancesIncluded Burglar Alarm Central Vacuum Disposal Dishwasher Dryer Gas Stove Intercom Microwave Refrigerator Self Cleaning Oven Washer	AlsoIncluded Blinds Curtains	Basement 6 Ft. or More Head Room Finished Full Heated
Heating Forced Air Gas-Natural Multi-Zoned	Cooling Ceiling Fan(s) Central Electric	HotWater Gas	Water Public Well



Berger Realty, Inc.
3160 Asbury Avenue
Ocean City, NJ 08226
1-877-237-4371 / 609-399-0076
info@bergerrealty.com



20-22 Dani Dr, Northfield, NJ, 08225

Price \$1,799,000.00

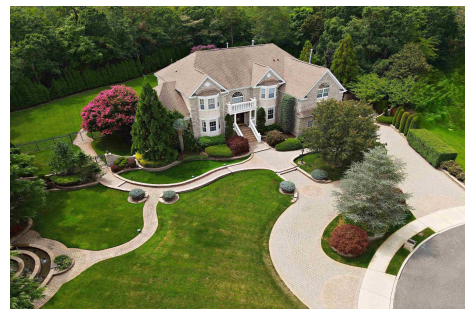

PROPERTY DETAILS

Total Rooms	20
Bedrooms	4
Baths Full	5
Baths Half	1
Year Built	2001
Type	Single Family
Block Number	1.02
Listing #	597163
Taxes	26201.00

COMMENTS

This magnificent Trophy Estate Property incorporates both 22 and 20 Dani Dr. (a separate buildable lot) into its design. The 2 cul-de-sac lots offer outstanding drive-up curb appeal. The exterior of the home showcases 2 fountains, extensive use of brick paver driveways, walkways, retaining walls and huge multi-level patios. Behind wrought-iron estate gates, an unbelievable...

PROPERTY FEATURES

Exterior Masonry/Block Shingle Steel	OutsideFeatures Cabana Curbs Fenced Yard Outside Shower Patio Pool-In Ground Porch Enclosed Sidewalks Sprinkler System Whirlpool/Spa Enclosed Outside Shower	ParkingGarage Three or More Cars Attached Garage Auto Door Opener	OtherRooms Breakfast Nook Den/TV Room Dining Room Eat In Kitchen Florida Room Great Room Laundry/Utility Room Library/Study Pantry Recreation/Family Storage Attic
InteriorFeatures Bar Cathedral Ceiling Carbon Monoxide Detector Kitchen Center Island Sauna Security System Storage Smoke/Fire Alarm Walk In Closet Whirlpool	AppliancesIncluded Burglar Alarm Central Vacuum Disposal Dishwasher Dryer Gas Stove Intercom Microwave Refrigerator Self Cleaning Oven Washer	AlsoIncluded Blinds Curtains	Basement 6 Ft. or More Head Room Finished Full Heated
Heating Forced Air Gas-Natural Multi-Zoned	Cooling Ceiling Fan(s) Central Electric	HotWater Gas	Water Public Well

Radiant
Space/Wall/Floor

Multi-Zoned

Sewer
Public Sewer

CONTACT



Ask for Mary Kuchka
Berger Realty Inc
3160 Asbury Avenue, Ocean City
Call: 609-576-2790
Email to: mk@bergerrealty.com

Scan to see Property page.



Radiant
Space/Wall/Floor

Multi-Zoned

Sewer
Public Sewer

CONTACT



Ask for Mary Kuchka
Berger Realty Inc
3160 Asbury Avenue, Ocean City
Call: 609-576-2790
Email to: mk@bergerrealty.com

Scan to see Property page.

