



Berger Realty, Inc.
3160 Asbury Avenue
Ocean City, NJ 08226
1-877-237-4371 / 609-399-0076
info@bergerrealty.com



16 Holly Creek, Port Republic, NJ, 08241

Price \$999,777.00



PROPERTY DETAILS

Total Rooms	12
Bedrooms	4
Baths Full	2
Baths Half	1
Year Built	
Type	Single Family
Block Number	34
Listing #	596537
Taxes	2720.00

COMMENTS

*****PORT REPUBLIC NEW LISTING ALERT***4 BED 3.5 BATH 3,076 SQ FT MODERN RANCH FARMHOUSE ***10' CEILINGS MINIMUM THROUGHOUT, 12' IN FAMILY ROOM/KITCHEN**2 CAR GARAGE***COVERED FRONT PORCH***LANDSCAPING PACKAGE***UNDERGROUND UTILITIES & NATURAL GAS***12.6 ACRES FARMLAND ASSESSED FOR TAX SAVINGS*****
Whispers of Holly Creek~Shrouded in tranquility, this 12.6 acre piece of par...

PROPERTY FEATURES

Exterior	OutsideFeatures	ParkingGarage	InteriorFeatures
Fiber Cement Board	Porch	Attached Garage	Cathedral Ceiling
Siding		Three or More Cars	
Stucco			
AppliancesIncluded	Basement	Heating	Cooling
Dishwasher	Crawl Space	Forced Air	Central
Gas Stove		Gas-Natural	
Self Cleaning Oven		Multi-Zoned	
HotWater	Water	Sewer	
Gas	Well	Septic	

CONTACT



Ask for Tara Crusier-Moss
Berger Realty Inc
3160 Asbury Avenue, Ocean City
Call: 609-317-5396
Email to: tcm@bergerrealty.com

Scan to see Property page.



Berger Realty, Inc.
3160 Asbury Avenue
Ocean City, NJ 08226
1-877-237-4371 / 609-399-0076
info@bergerrealty.com



16 Holly Creek, Port Republic, NJ, 08241

Price \$999,777.00



PROPERTY DETAILS

Total Rooms	12
Bedrooms	4
Baths Full	2
Baths Half	1
Year Built	
Type	Single Family
Block Number	34
Listing #	596537
Taxes	2720.00

COMMENTS

*****PORT REPUBLIC NEW LISTING ALERT***4 BED 3.5 BATH 3,076 SQ FT MODERN RANCH FARMHOUSE ***10' CEILINGS MINIMUM THROUGHOUT, 12' IN FAMILY ROOM/KITCHEN**2 CAR GARAGE***COVERED FRONT PORCH***LANDSCAPING PACKAGE***UNDERGROUND UTILITIES & NATURAL GAS***12.6 ACRES FARMLAND ASSESSED FOR TAX SAVINGS*****
Whispers of Holly Creek~Shrouded in tranquility, this 12.6 acre piece of par...

PROPERTY FEATURES

Exterior	OutsideFeatures	ParkingGarage	InteriorFeatures
Fiber Cement Board	Porch	Attached Garage	Cathedral Ceiling
Siding		Three or More Cars	
Stucco			
AppliancesIncluded	Basement	Heating	Cooling
Dishwasher	Crawl Space	Forced Air	Central
Gas Stove		Gas-Natural	
Self Cleaning Oven		Multi-Zoned	
HotWater	Water	Sewer	
Gas	Well	Septic	

CONTACT

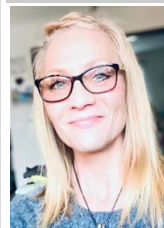

Ask for Tara Crusier-Moss
Berger Realty Inc
3160 Asbury Avenue, Ocean City
Call: 609-317-5396
Email to: tcm@bergerrealty.com

Scan to see Property page.

