



Berger Realty, Inc.
3160 Asbury Avenue
Ocean City, NJ 08226
1-877-237-4371 / 609-399-0076
info@bergerrealty.com



16 Holly Creek, Port Republic, NJ, 08241

Price \$999,777.00

PROPERTY DETAILS

Total Rooms	12
Bedrooms	4
Baths Full	2
Baths Half	1
Year Built	
Type	Single Family
Block Number	34
Listing #	596537
Taxes	2720.00

COMMENTS

*****PORT REPUBLIC NEW LISTING ALERT***4 BED 3.5 BATH 3,076 SQ FT MODERN RANCH FARMHOUSE ***10' CEILINGS MINIMUM THROUGHOUT, 12' IN FAMILY ROOM/KITCHEN**2 CAR GARAGE***COVERED FRONT PORCH***LANDSCAPING PACKAGE***UNDERGROUND UTILITIES & NATURAL GAS***12.6 ACRES FARMLAND ASSESSED FOR TAX SAVINGS*****
Whispers of Holly Creek~Shrouded in tranquility, this 12.6 acre piece of par...

PROPERTY FEATURES

Exterior Stucco Fiber Cement Board Siding	OutsideFeatures Porch	ParkingGarage Three or More Cars Attached Garage	InteriorFeatures Cathedral Ceiling
AppliancesIncluded Dishwasher Gas Stove Self Cleaning Oven	Basement Crawl Space	Heating Forced Air Gas-Natural Multi-Zoned	Cooling Central
HotWater Gas	Water Well	Sewer Septic	

CONTACT

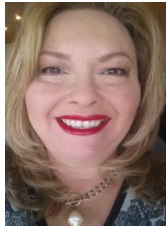

Ask for Theresa Maina
Berger Realty Inc
3160 Asbury Avenue, Ocean City
Call: 609-703-7725
Email to: tam@bergerrealty.com

Scan to see Property page.



Berger Realty, Inc.
3160 Asbury Avenue
Ocean City, NJ 08226
1-877-237-4371 / 609-399-0076
info@bergerrealty.com



16 Holly Creek, Port Republic, NJ, 08241

Price \$999,777.00

PROPERTY DETAILS

Total Rooms	12
Bedrooms	4
Baths Full	2
Baths Half	1
Year Built	
Type	Single Family
Block Number	34
Listing #	596537
Taxes	2720.00

COMMENTS

*****PORT REPUBLIC NEW LISTING ALERT***4 BED 3.5 BATH 3,076 SQ FT MODERN RANCH FARMHOUSE ***10' CEILINGS MINIMUM THROUGHOUT, 12' IN FAMILY ROOM/KITCHEN**2 CAR GARAGE***COVERED FRONT PORCH***LANDSCAPING PACKAGE***UNDERGROUND UTILITIES & NATURAL GAS***12.6 ACRES FARMLAND ASSESSED FOR TAX SAVINGS*****
Whispers of Holly Creek~Shrouded in tranquility, this 12.6 acre piece of par...

PROPERTY FEATURES

Exterior Stucco Fiber Cement Board Siding	OutsideFeatures Porch	ParkingGarage Three or More Cars Attached Garage	InteriorFeatures Cathedral Ceiling
AppliancesIncluded Dishwasher Gas Stove Self Cleaning Oven	Basement Crawl Space	Heating Forced Air Gas-Natural Multi-Zoned	Cooling Central
HotWater Gas	Water Well	Sewer Septic	

CONTACT



Ask for Theresa Maina
Berger Realty Inc
3160 Asbury Avenue, Ocean City
Call: 609-703-7725
Email to: tam@bergerrealty.com

Scan to see Property page.

