



Berger Realty, Inc.
3160 Asbury Avenue
Ocean City, NJ 08226
1-877-237-4371 / 609-399-0076
info@bergerrealty.com



Third, Mays Landing, NJ, 08330

Price \$110,000.00



PROPERTY DETAILS

Total Rooms	
Bedrooms	0
Baths Full	0
Baths Half	0
Year Built	
Type	
Block Number	802
Listing #	596343
Taxes	1530.00

COMMENTS

Beautiful vacant lot in the heart of Mays Landing within walking distance to everything in town. This lot is looking for a new home. The public sewer and water lines have already been ran to the property. The buyer is responsible for conducting due diligence and obtaining necessary permits, approvals and inspections....

PROPERTY FEATURES

CONTACT



Ask for Tara Cruser-Moss
Berger Realty Inc
3160 Asbury Avenue, Ocean City
Call: 609-317-5396
Email to: tcm@bergerrealty.com

Scan to see Property page.



Berger Realty, Inc.
3160 Asbury Avenue
Ocean City, NJ 08226
1-877-237-4371 / 609-399-0076
info@bergerrealty.com



Third, Mays Landing, NJ, 08330

Price \$110,000.00



PROPERTY DETAILS

Total Rooms	
Bedrooms	0
Baths Full	0
Baths Half	0
Year Built	
Type	
Block Number	802
Listing #	596343
Taxes	1530.00

COMMENTS

Beautiful vacant lot in the heart of Mays Landing within walking distance to everything in town. This lot is looking for a new home. The public sewer and water lines have already been ran to the property. The buyer is responsible for conducting due diligence and obtaining necessary permits, approvals and inspections....

PROPERTY FEATURES

CONTACT

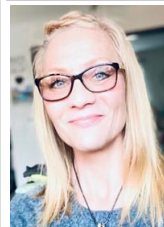

Ask for Tara Cruser-Moss
Berger Realty Inc
3160 Asbury Avenue, Ocean City
Call: 609-317-5396
Email to: tcm@bergerrealty.com

Scan to see Property page.

