



Berger Realty, Inc.
3160 Asbury Avenue
Ocean City, NJ 08226
1-877-237-4371 / 609-399-0076
info@bergerrealty.com



7351 Driftwood Ln, Mays Landing, NJ, 08330

Price \$286,000.00



PROPERTY DETAILS

Total Rooms	4
Bedrooms	2
Baths Full	1
Baths Half	0
Year Built	1980
Type	Single Family
Block Number	208
Listing #	595927
Taxes	6337.00

COMMENTS

*****OCCUPIED*** AUCTION***DO NOT APPROACH***** Occupied property, inspections not available - sold as-is. Property is being sold As-Is condition. Buyer is responsible for all certifications. Seller never occupied. Neither the seller or listing agent make any representation as to the accuracy of any information contained herein. Buyer must conduct their own due diligence, veri...

PROPERTY FEATURES

ParkingGarage	Heating	Water	Sewer
Detached Garage	See Remarks	Well	Septic

CONTACT

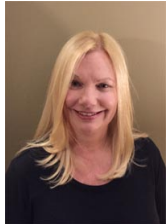

Ask for Dawn Warren
Berger Realty Inc
3160 Asbury Avenue, Ocean City
Call: 609-432-4966
Email to: dew@bergerrealty.com

Scan to see Property page.



Berger Realty, Inc.
3160 Asbury Avenue
Ocean City, NJ 08226
1-877-237-4371 / 609-399-0076
info@bergerrealty.com



7351 Driftwood Ln, Mays Landing, NJ, 08330

Price \$286,000.00



PROPERTY DETAILS

Total Rooms	4
Bedrooms	2
Baths Full	1
Baths Half	0
Year Built	1980
Type	Single Family
Block Number	208
Listing #	595927
Taxes	6337.00

COMMENTS

*****OCCUPIED*** AUCTION***DO NOT APPROACH***** Occupied property, inspections not available - sold as-is. Property is being sold As-Is condition. Buyer is responsible for all certifications. Seller never occupied. Neither the seller or listing agent make any representation as to the accuracy of any information contained herein. Buyer must conduct their own due diligence, veri...

PROPERTY FEATURES

ParkingGarage	Heating	Water	Sewer
Detached Garage	See Remarks	Well	Septic

CONTACT



Ask for Dawn Warren
Berger Realty Inc
3160 Asbury Avenue, Ocean City
Call: 609-432-4966
Email to: dew@bergerrealty.com

Scan to see Property page.

