

Berger Realty

Since 1926



Berger Realty, Inc.
3160 Asbury Avenue
Ocean City, NJ 08226
1-877-237-4371 / 609-399-0076
info@bergerrealty.com



Walnut, Mays Landing, NJ, 08330

Price \$12,000.00



* Street ends at yellow line

PROPERTY DETAILS

| | |
|--------------|--------|
| Total Rooms | 0 |
| Bedrooms | 0 |
| Baths Full | 0 |
| Baths Half | 0 |
| Year Built | |
| Type | |
| Block Number | 960 |
| Listing # | 595695 |
| Taxes | 199.00 |

COMMENTS

4.86 Acres Vacant Land. Perfect for density transfer, Pinelands credit, or future investment. Suitable for recreation, hunting, nature photography, etc. Property on paper street (Walnut Ave), Buyer responsible to improve the road to Township standards. Buyer is responsible for any and all due diligence on property. Seller has owned this property for many years, brin...

PROPERTY FEATURES

CONTACT



Ask for Ben Duncan
Berger Realty Inc
3160 Asbury Avenue, Ocean City
Call: 609-600-7531
Email to: bmd@bergerrealty.com

Scan to see Property page.



Berger Realty

Since 1926



Berger Realty, Inc.
3160 Asbury Avenue
Ocean City, NJ 08226
1-877-237-4371 / 609-399-0076
info@bergerrealty.com



Walnut, Mays Landing, NJ, 08330

Price \$12,000.00

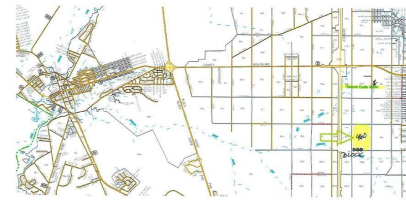

* Street ends at yellow line

PROPERTY DETAILS

| | |
|--------------|--------|
| Total Rooms | 0 |
| Bedrooms | 0 |
| Baths Full | 0 |
| Baths Half | 0 |
| Year Built | |
| Type | |
| Block Number | 960 |
| Listing # | 595695 |
| Taxes | 199.00 |

COMMENTS

4.86 Acres Vacant Land. Perfect for density transfer, Pinelands credit, or future investment. Suitable for recreation, hunting, nature photography, etc. Property on paper street (Walnut Ave), Buyer responsible to improve the road to Township standards. Buyer is responsible for any and all due diligence on property. Seller has owned this property for many years, brin...

PROPERTY FEATURES

CONTACT

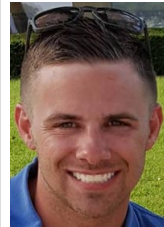

Ask for Ben Duncan
Berger Realty Inc
3160 Asbury Avenue, Ocean City
Call: 609-600-7531
Email to: bmd@bergerrealty.com

Scan to see Property page.

