



Berger Realty, Inc.
3160 Asbury Avenue
Ocean City, NJ 08226
1-877-237-4371 / 609-399-0076
info@bergerrealty.com



22 Spruce Road, Ocean City, NJ, 08226

Price \$1,979,900.00

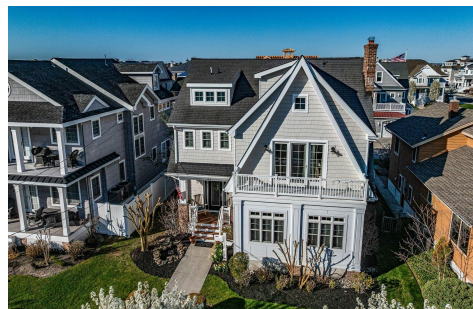

PROPERTY DETAILS

Total Rooms	10
Bedrooms	5
Baths Full	6
Baths Half	0
Year Built	
Type	Single Family
Block Number	2010
Listing #	595077
Taxes	12000.00

COMMENTS

Home SWEET Home! This SPACIOUS and Asher designed home is situated a 5,000 SQ Foot lot in the coveted Riviera Section of the Island. A very well built home & is appointed with the finest finishes available & blends classic Seashore aesthetics W/modern amenities. The 3500 Sq. Ft 2 1/2 story home boasts a magnificent great room with tons of natural light, custom trim & woodw...

PROPERTY FEATURES

Exterior	OutsideFeatures	ParkingGarage	OtherRooms
Brick	Curbs	Auto Door Opener	Den/TV Room
Masonry/Block	Deck	Detached Garage	Dining Area
Vinyl	Fenced Yard	One Car	Eat In Kitchen
	Patio		Great Room
	Pool-In Ground		Laundry/Utility Room
	Sidewalks		
	Sprinkler System		
InteriorFeatures	AppliancesIncluded	AlsoIncluded	Heating
Bar	Dishwasher	Blinds	Forced Air
Cathedral Ceiling	Disposal	Curtains	Gas-Natural
Kitchen Center Island	Dryer		Multi-Zoned
Storage	Gas Stove		
Walk In Closet	Microwave		
	Refrigerator		
	Self Cleaning Oven		
	Washer		
Cooling	HotWater	Water	Sewer
Ceiling Fan(s)	Gas	Public	Public Sewer
Central			
Multi-Zoned			

CONTACT

Ask for Patricia Moss
Berger Realty Inc
3160 Asbury Avenue, Ocean City
Call: 609-335-4616

Scan to see Property page.



Berger Realty, Inc.
3160 Asbury Avenue
Ocean City, NJ 08226
1-877-237-4371 / 609-399-0076
info@bergerrealty.com



22 Spruce Road, Ocean City, NJ, 08226

Price \$1,979,900.00



PROPERTY DETAILS

Total Rooms	10
Bedrooms	5
Baths Full	6
Baths Half	0
Year Built	
Type	Single Family
Block Number	2010
Listing #	595077
Taxes	12000.00

COMMENTS

Home SWEET Home! This SPACIOUS and Asher designed home is situated a 5,000 SQ Foot lot in the coveted Riviera Section of the Island. A very well built home & is appointed with the finest finishes available & blends classic Seashore aesthetics W/modern amenities. The 3500 Sq. Ft 2 1/2 story home boasts a magnificent great room with tons of natural light, custom trim & woodw...

PROPERTY FEATURES

Exterior	OutsideFeatures	ParkingGarage	OtherRooms
Brick	Curbs	Auto Door Opener	Den/TV Room
Masonry/Block	Deck	Detached Garage	Dining Area
Vinyl	Fenced Yard	One Car	Eat In Kitchen
	Patio		Great Room
	Pool-In Ground		Laundry/Utility Room
	Sidewalks		
	Sprinkler System		
InteriorFeatures	AppliancesIncluded	AlsoIncluded	Heating
Bar	Dishwasher	Blinds	Forced Air
Cathedral Ceiling	Disposal	Curtains	Gas-Natural
Kitchen Center Island	Dryer		Multi-Zoned
Storage	Gas Stove		
Walk In Closet	Microwave		
	Refrigerator		
	Self Cleaning Oven		
	Washer		
Cooling	HotWater	Water	Sewer
Ceiling Fan(s)	Gas	Public	Public Sewer
Central			
Multi-Zoned			

CONTACT

Ask for Patricia Moss
Berger Realty Inc
3160 Asbury Avenue, Ocean City
Call: 609-335-4616

Scan to see Property page.



Email to: tcm@bergerrealty.com



Email to: tcm@bergerrealty.com

