Berger Realty
Since 1920

Berger Realty, Inc
1330 Bay Avenue
Ocean City, NJ 08226
609-391-1330/609-391-1300
info@bergerrealty.com

REALTOR

1110 Breakers, Absecon, NJ, 08201 **Price $350,000.00**

PROPERTY DETAILS

Total Rooms	9
Bedrooms	3
Baths Full	1
Baths Half	1
Year Built	1962
Type	Single Family
Block Number	105
Listing #	594605
Taxes	7221.00

COMMENTS

BODACIOUS BREAKERS AVENUE BEAUTY AWAITS! Calling all Disney Lovers, Epcot Enthusiasts, and Beyond! You\'ll not want to miss this \"Smart\" spacious three bedroom, one and one half bathroom Magical Manor! From the moment you enter, this home tells an amazing story of fun, outrageous experiences, living life to its fullest and all the happiness one could hope for! It\'s hard...

PROPERTY FEATURES

Exterior	OutsideFeatures	ParkingGarage	OtherRooms
Vinyl	Curbs	None	Dining Area
	Deck		Laundry/Utility Room
	Fenced Yard		Storage Attic
	Outside Shower		
	Patio		
	Paved Road		
	Pool-In Ground		
	Porch		
	Shed		
	Sidewalks		

InteriorFeatures	AppliancesIncluded	Heating	Cooling
Carbon Monoxide Detector	Dishwasher	Forced Air	Ceiling Fan(s)
Smoke/Fire Alarm	Disposal	Gas-Natural	Central
Storage	Dryer		Gas
	Gas Stove		
	Microwave		
	Refrigerator		
	Self Cleaning Oven		
	Washer		

HotWater	Water	Sewer
Gas	Public	Public Sewer

CONTACT

Scan to see Property page.

Ask for Adelaide Misal
Berger Realty Inc
1330 Bay Avenue, Ocean City

Berger Realty
Since 1920

Berger Realty, Inc
1330 Bay Avenue
Ocean City, NJ 08226
609-391-1330/609-391-1300
info@bergerrealty.com

REALTOR

1110 Breakers, Absecon, NJ, 08201 **Price $350,000.00**

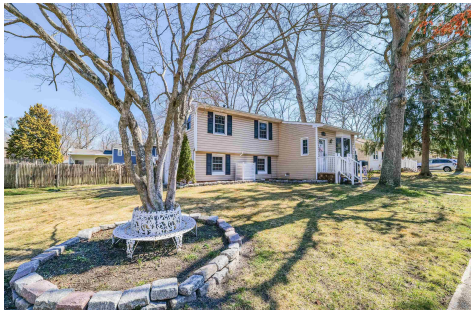

PROPERTY DETAILS

Total Rooms	9
Bedrooms	3
Baths Full	1
Baths Half	1
Year Built	1962
Type	Single Family
Block Number	105
Listing #	594605
Taxes	7221.00

COMMENTS

BODACIOUS BREAKERS AVENUE BEAUTY AWAITS! Calling all Disney Lovers, Epcot Enthusiasts, and Beyond! You\'ll not want to miss this \"Smart\" spacious three bedroom, one and one half bathroom Magical Manor! From the moment you enter, this home tells an amazing story of fun, outrageous experiences, living life to its fullest and all the happiness one could hope for! It\'s hard...

PROPERTY FEATURES

Exterior	OutsideFeatures	ParkingGarage	OtherRooms
Vinyl	Curbs	None	Dining Area
	Deck		Laundry/Utility Room
	Fenced Yard		Storage Attic
	Outside Shower		
	Patio		
	Paved Road		
	Pool-In Ground		
	Porch		
	Shed		
	Sidewalks		

InteriorFeatures	AppliancesIncluded	Heating	Cooling
Carbon Monoxide Detector	Dishwasher	Forced Air	Ceiling Fan(s)
Smoke/Fire Alarm	Disposal	Gas-Natural	Central
Storage	Dryer		Gas
	Gas Stove		
	Microwave		
	Refrigerator		
	Self Cleaning Oven		
	Washer		

HotWater	Water	Sewer
Gas	Public	Public Sewer

CONTACT

Scan to see Property page.

Ask for Adelaide Misal
Berger Realty Inc
1330 Bay Avenue, Ocean City

Call: 609-204-4084
Email to: ahm@bergerrealty.com

Call: 609-204-4084
Email to: ahm@bergerrealty.com