



Berger Realty, Inc.  
3160 Asbury Avenue  
Ocean City, NJ 08226  
1-877-237-4371 / 609-399-0076  
info@bergerrealty.com



1026 Bartlett Ave, Linwood, NJ, 08221

Price \$739,000.00



#### PROPERTY DETAILS

|              |          |
|--------------|----------|
| Total Rooms  |          |
| Bedrooms     | 0        |
| Baths Full   | 0        |
| Baths Half   | 0        |
| Year Built   |          |
| Type         |          |
| Block Number | 81       |
| Listing #    | 593555   |
| Taxes        | 10665.00 |

#### COMMENTS

*This one-of-a-kind unique waterfront opportunity offers versatile options of 1) subdividing and creating (2) two 100 x 180 buildable lots (each w/dock possibilities extending to deepwater of Patcong Creek) 2) keeping the existing house and adding, remodeling and refining the current 2-story structure, and/or 3). knocking down house and creating among Linwood's last waterf...*

#### PROPERTY FEATURES

#### CONTACT



Ask for Karen A. Becker  
Berger Realty Inc  
3160 Asbury Avenue, Ocean City  
Call: 609-364-0999  
Email to: kab@bergerrealty.com

Scan to see Property page.



Berger Realty, Inc.  
3160 Asbury Avenue  
Ocean City, NJ 08226  
1-877-237-4371 / 609-399-0076  
info@bergerrealty.com



1026 Bartlett Ave, Linwood, NJ, 08221

Price \$739,000.00

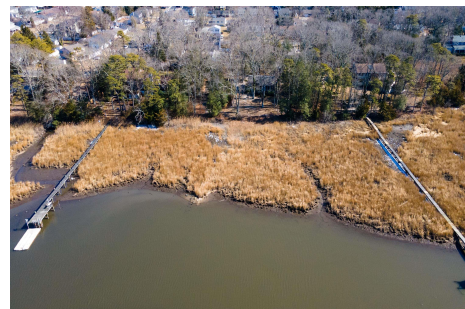

#### PROPERTY DETAILS

|              |          |
|--------------|----------|
| Total Rooms  |          |
| Bedrooms     | 0        |
| Baths Full   | 0        |
| Baths Half   | 0        |
| Year Built   |          |
| Type         |          |
| Block Number | 81       |
| Listing #    | 593555   |
| Taxes        | 10665.00 |

#### COMMENTS

*This one-of-a-kind unique waterfront opportunity offers versatile options of 1) subdividing and creating (2) two 100 x 180 buildable lots (each w/dock possibilities extending to deepwater of Patcong Creek) 2) keeping the existing house and adding, remodeling and refining the current 2-story structure, and/or 3). knocking down house and creating among Linwood's last waterf...*

#### PROPERTY FEATURES

#### CONTACT



Ask for Karen A. Becker  
Berger Realty Inc  
3160 Asbury Avenue, Ocean City  
Call: 609-364-0999  
Email to: kab@bergerrealty.com

Scan to see Property page.

