



Berger Realty, Inc.  
3160 Asbury Avenue  
Ocean City, NJ 08226  
1-877-237-4371 / 609-399-0076  
info@bergerrealty.com



7326 Belmont Ave, Mays Landing, NJ, 08330

Price \$60,000.00



#### PROPERTY DETAILS

Total Rooms	
Bedrooms	0
Baths Full	0
Baths Half	0
Year Built	
Type	
Block Number	204
Listing #	593118
Taxes	1901.00

#### COMMENTS

*This wooded lot is situated in a great area, offering many possibilities for the new owner. The parcel is located in Hamilton Township's FA-10 / Forest area zone. Pineland Development Credits are not required in the Forest Area. The buyer is responsible for conducting due diligence and obtaining necessary permits or inspections....*

#### PROPERTY FEATURES

#### CONTACT



Ask for Zachary French  
Berger Realty Inc  
3160 Asbury Avenue, Ocean City  
Call: 609-425-8247  
Email to: zcf@bergerrealty.com

Scan to see Property page.



Berger Realty, Inc.  
3160 Asbury Avenue  
Ocean City, NJ 08226  
1-877-237-4371 / 609-399-0076  
info@bergerrealty.com



7326 Belmont Ave, Mays Landing, NJ, 08330

Price \$60,000.00



#### PROPERTY DETAILS

Total Rooms	
Bedrooms	0
Baths Full	0
Baths Half	0
Year Built	
Type	
Block Number	204
Listing #	593118
Taxes	1901.00

#### COMMENTS

*This wooded lot is situated in a great area, offering many possibilities for the new owner. The parcel is located in Hamilton Township's FA-10 / Forest area zone. Pineland Development Credits are not required in the Forest Area. The buyer is responsible for conducting due diligence and obtaining necessary permits or inspections....*

#### PROPERTY FEATURES

#### CONTACT

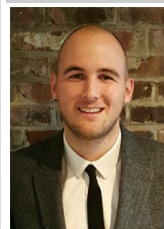

Ask for Zachary French  
Berger Realty Inc  
3160 Asbury Avenue, Ocean City  
Call: 609-425-8247  
Email to: zcf@bergerrealty.com

Scan to see Property page.

