



3012 West, 1, Ocean City, NJ, 08226

Price \$800,000.00

PROPERTY DETAILS

Total Rooms	8
Bedrooms	3
Baths Full	2
Baths Half	0
Year Built	1992
Type	Condo
Block Number	3004
Listing #	584491
Taxes	4151.00

COMMENTS

Here's the shore home you've been looking for! This three bedroom, two bath, 1st floor home is convenient, comfortable and cared for! Located very close to the 34th Street bridge, you'll be within walking distance to Acme, restaurants, ice cream, miniature golf, and a huge playground. You'll enjoy all the comforts this home offers, such as a wide covered front porch - ...

PROPERTY FEATURES

Exterior Vinyl	ParkingGarage None	OtherRooms Dining Area Great Room Laundry/Utility Room	InteriorFeatures Kitchen Center Island Master Bath Pets Allowed
Heating Gas-Natural	Cooling Ceiling Fan(s) Central	Water Public Water	Sewer Public Sewer

CONTACT



Ask for Dylan Perry
Berger Realty Inc
1670 Boardwalk, Ocean City
Call: 609-675-6737
Email to: dcp@bergerrealty.com

Scan to see Property page.



3012 West, 1, Ocean City, NJ, 08226

Price \$800,000.00

PROPERTY DETAILS

Total Rooms	8
Bedrooms	3
Baths Full	2
Baths Half	0
Year Built	1992
Type	Condo
Block Number	3004
Listing #	584491
Taxes	4151.00

COMMENTS

Here's the shore home you've been looking for! This three bedroom, two bath, 1st floor home is convenient, comfortable and cared for! Located very close to the 34th Street bridge, you'll be within walking distance to Acme, restaurants, ice cream, miniature golf, and a huge playground. You'll enjoy all the comforts this home offers, such as a wide covered front porch - ...

PROPERTY FEATURES

Exterior Vinyl	ParkingGarage None	OtherRooms Dining Area Great Room Laundry/Utility Room	InteriorFeatures Kitchen Center Island Master Bath Pets Allowed
Heating Gas-Natural	Cooling Ceiling Fan(s) Central	Water Public Water	Sewer Public Sewer

CONTACT

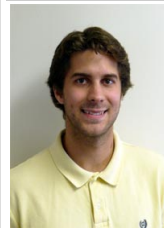

Ask for Dylan Perry
Berger Realty Inc
1670 Boardwalk, Ocean City
Call: 609-675-6737
Email to: dcp@bergerrealty.com

Scan to see Property page.

