

Berger Realty

Since 1928



Berger Realty, Inc.
3160 Asbury Avenue
Ocean City, NJ 08226
1-877-237-4371 / 609-399-0076
info@bergerrealty.com



411 Highland Dr, Mays Landing, NJ, 08330

Price \$775,000.00

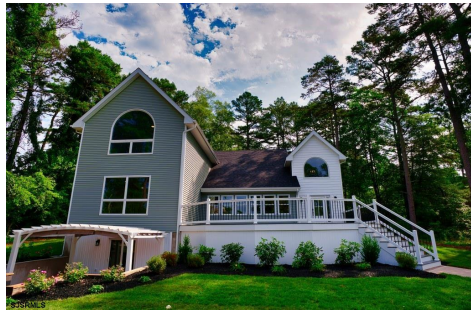

PROPERTY DETAILS

Total Rooms	18
Bedrooms	4
Baths Full	4
Baths Half	1
Year Built	
Type	Single Family
Block Number	981.0
Listing #	581357
Taxes	9436.00

COMMENTS

Price Reduced! Welcome to 411 Highland Drive, Mays Landing, NJ, where modern luxury meets exceptional value! This spacious home offers 4 bedrooms, 4.5 bathrooms, and a generous 3767 square feet of living space, all situated on a sprawling 25700 square foot lot. Step inside and be greeted by the seamless fusion of modern design and timeless elegance. The home features a b...

PROPERTY FEATURES

Exterior Vinyl	OutsideFeatures Deck Patio Sprinkler System	ParkingGarage None	OtherRooms Den/TV Room Dining Area In-Law Quarters Laundry/Utility Room Primary BR on 1st floor Recreation/Family
InteriorFeatures Cathedral Ceiling Walk In Closet	AppliancesIncluded Dishwasher Gas Stove Refrigerator Self Cleaning Oven	Basement 6 Ft. or More Head Room Finished Full Heated Inside Entrance Outside Entrance Plumbing	Heating Forced Air Gas-Natural
Cooling Central Multi-Zoned	HotWater Gas	Water Well	Sewer Septic

CONTACT

Ask for Patricia Moss
Berger Realty Inc
3160 Asbury Avenue, Ocean City
Call: 609-335-4616
Email to: tcm@bergerrealty.com

Scan to see Property page.

Berger Realty

Since 1928



Berger Realty, Inc.
3160 Asbury Avenue
Ocean City, NJ 08226
1-877-237-4371 / 609-399-0076
info@bergerrealty.com



411 Highland Dr, Mays Landing, NJ, 08330

Price \$775,000.00



PROPERTY DETAILS

Total Rooms	18
Bedrooms	4
Baths Full	4
Baths Half	1
Year Built	
Type	Single Family
Block Number	981.0
Listing #	581357
Taxes	9436.00

COMMENTS

Price Reduced! Welcome to 411 Highland Drive, Mays Landing, NJ, where modern luxury meets exceptional value! This spacious home offers 4 bedrooms, 4.5 bathrooms, and a generous 3767 square feet of living space, all situated on a sprawling 25700 square foot lot. Step inside and be greeted by the seamless fusion of modern design and timeless elegance. The home features a b...

PROPERTY FEATURES

Exterior Vinyl	OutsideFeatures Deck Patio Sprinkler System	ParkingGarage None	OtherRooms Den/TV Room Dining Area In-Law Quarters Laundry/Utility Room Primary BR on 1st floor Recreation/Family
InteriorFeatures Cathedral Ceiling Walk In Closet	AppliancesIncluded Dishwasher Gas Stove Refrigerator Self Cleaning Oven	Basement 6 Ft. or More Head Room Finished Full Heated Inside Entrance Outside Entrance Plumbing	Heating Forced Air Gas-Natural
Cooling Central Multi-Zoned	HotWater Gas	Water Well	Sewer Septic

CONTACT

Ask for Patricia Moss
Berger Realty Inc
3160 Asbury Avenue, Ocean City
Call: 609-335-4616
Email to: tcm@bergerrealty.com

Scan to see Property page.

