



Berger Realty, Inc.
3160 Asbury Avenue
Ocean City, NJ 08226
1-877-237-4371 / 609-399-0076
info@bergerrealty.com



7415 3rd Avenue, Mays Landing, NJ, 08330

Price \$230,000.00

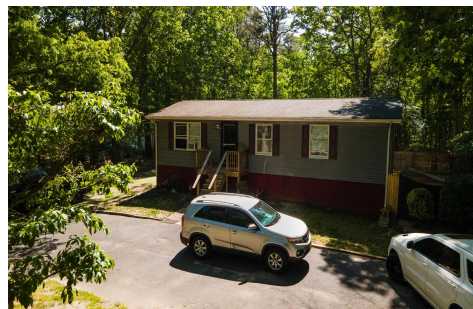

PROPERTY DETAILS

Total Rooms	7
Bedrooms	3
Baths Full	1
Baths Half	0
Year Built	1970
Type	Single Family
Block Number	34
Listing #	581245
Taxes	4100.00

COMMENTS

BACK ON MARKET - BUYER FINANCING WAS DENIED Raised Rancher with **CHARM!** Very large lot 2.43 ACRES. 1050SQFT + Full Unfinished Basement. Large fenced in backyard. Large Horseshoe shaped driveway. Ready for your personal touches! Offers privacy & an abundance of Nature. Spacious bedrooms, open living room/ dining room area. Ready to be sold! Quick closing is preferred! Perf...

PROPERTY FEATURES

ParkingGarage	Heating	Water	Sewer
None	Baseboard	Well	Septic

CONTACT



Ask for Dori Adams
Berger Realty Inc
3160 Asbury Avenue, Ocean City
Call: 609-602-2545
Email to: doa@bergerrealty.com

Scan to see Property page.



Berger Realty, Inc.
3160 Asbury Avenue
Ocean City, NJ 08226
1-877-237-4371 / 609-399-0076
info@bergerrealty.com



7415 3rd Avenue, Mays Landing, NJ, 08330

Price \$230,000.00



PROPERTY DETAILS

Total Rooms	7
Bedrooms	3
Baths Full	1
Baths Half	0
Year Built	1970
Type	Single Family
Block Number	34
Listing #	581245
Taxes	4100.00

COMMENTS

BACK ON MARKET - BUYER FINANCING WAS DENIED Raised Rancher with **CHARM!** Very large lot 2.43 ACRES. 1050SQFT + Full Unfinished Basement. Large fenced in backyard. Large Horseshoe shaped driveway. Ready for your personal touches! Offers privacy & an abundance of Nature. Spacious bedrooms, open living room/ dining room area. Ready to be sold! Quick closing is preferred! Perf...

PROPERTY FEATURES

ParkingGarage	Heating	Water	Sewer
None	Baseboard	Well	Septic

CONTACT



Ask for Dori Adams
Berger Realty Inc
3160 Asbury Avenue, Ocean City
Call: 609-602-2545
Email to: doa@bergerrealty.com

Scan to see Property page.

