

Berger Realty

Since 1928



Berger Realty, Inc.
3160 Asbury Avenue
Ocean City, NJ 08226
1-877-237-4371 / 609-399-0076
info@bergerrealty.com



240-250 Alder, Egg Harbor Township, NJ, 08234

Price \$30,000.00

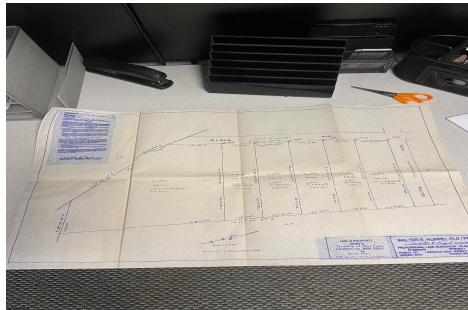

PROPERTY DETAILS

Total Rooms	
Bedrooms	0
Baths Full	0
Baths Half	0
Year Built	
Type	
Block Number	5101
Listing #	580456
Taxes	3330.00

COMMENTS

Each lot would be \$30,000 if it can be sold that way. The largest lot lot 111 3.69 acres can be sold for \$50,000 and can be subdivided with a variance. The entire 6 lot package is being sold for \$175,000. 100,000 sq feet needed to build, 200 ft frontage. smaller lots can be consolidated....

PROPERTY FEATURES

CONTACT



Ask for Jeremy Kershbaumer
Berger Realty Inc
3160 Asbury Avenue, Ocean City
Call: 609-367-3669
Email to: jek@bergerrealty.com

Scan to see Property page.



Berger Realty

Since 1928



Berger Realty, Inc.
3160 Asbury Avenue
Ocean City, NJ 08226
1-877-237-4371 / 609-399-0076
info@bergerrealty.com



240-250 Alder, Egg Harbor Township, NJ, 08234

Price \$30,000.00

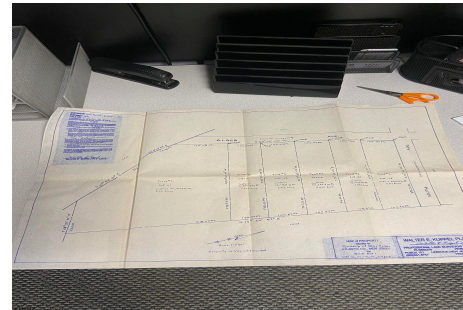

PROPERTY DETAILS

Total Rooms	
Bedrooms	0
Baths Full	0
Baths Half	0
Year Built	
Type	
Block Number	5101
Listing #	580456
Taxes	3330.00

COMMENTS

Each lot would be \$30,000 if it can be sold that way. The largest lot lot 111 3.69 acres can be sold for \$50,000 and can be subdivided with a variance. The entire 6 lot package is being sold for \$175,000. 100,000 sq feet needed to build, 200 ft frontage. smaller lots can be consolidated....

PROPERTY FEATURES

CONTACT

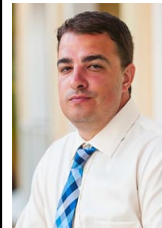

Ask for Jeremy Kershbaumer
Berger Realty Inc
3160 Asbury Avenue, Ocean City
Call: 609-367-3669
Email to: jek@bergerrealty.com

Scan to see Property page.

