

Berger Realty

Since 1926



Berger Realty, Inc.
3160 Asbury Avenue
Ocean City, NJ 08226
1-877-237-4371 / 609-399-0076
info@bergerrealty.com



3310 BARGAINTOWN ROAD, Egg Harbor Township, NJ,
08234

Price \$233,000.00



PROPERTY DETAILS

Total Rooms	
Bedrooms	0
Baths Full	0
Baths Half	0
Year Built	
Type	
Block Number	5505
Listing #	565921
Taxes	8593.00

COMMENTS

NEIGHBORHOOD BUSINESS DISTRICT 1.34 ACRES PERFECT FOR LIGHT COMMERCIAL, OFFICE, RETAIL. EXISTING BUILDING WAS A DUPLEX AS-IS. ZONING IS NEIGHBORHOOD BUSINESS ADDITIONAL 3.65 Acre LOT ADJOINS CAN BE BUNDELED TOGETHER. MLS 565919. LOT MAY BE SOLD UNDER RESIDENTIAL NON CONFORMING. PROPERTY IS BEING SOLD STRICTLY AS- IS! CALL NOW!!!...

PROPERTY FEATURES

ParkingGarage
Off Street

CONTACT



Ask for Lauren Greiner
Berger Realty Inc
3160 Asbury Avenue, Ocean City
Call: 609-602-5960
Email to: lmg@bergerrealty.com

Scan to see Property page.



Berger Realty

Since 1926



Berger Realty, Inc.
3160 Asbury Avenue
Ocean City, NJ 08226
1-877-237-4371 / 609-399-0076
info@bergerrealty.com



3310 BARGAINTOWN ROAD, Egg Harbor Township, NJ,
08234

Price \$233,000.00



PROPERTY DETAILS

Total Rooms	
Bedrooms	0
Baths Full	0
Baths Half	0
Year Built	
Type	
Block Number	5505
Listing #	565921
Taxes	8593.00

COMMENTS

NEIGHBORHOOD BUSINESS DISTRICT 1.34 ACRES PERFECT FOR LIGHT COMMERCIAL, OFFICE, RETAIL. EXISTING BUILDING WAS A DUPLEX AS-IS. ZONING IS NEIGHBORHOOD BUSINESS ADDITIONAL 3.65 Acre LOT ADJOINS CAN BE BUNDELED TOGETHER. MLS 565919. LOT MAY BE SOLD UNDER RESIDENTIAL NON CONFORMING. PROPERTY IS BEING SOLD STRICTLY AS- IS! CALL NOW!!!...

PROPERTY FEATURES

ParkingGarage
Off Street

CONTACT

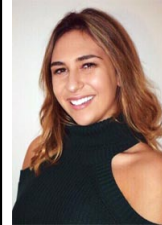

Ask for Lauren Greiner
Berger Realty Inc
3160 Asbury Avenue, Ocean City
Call: 609-602-5960
Email to: lmg@bergerrealty.com

Scan to see Property page.

