



Berger Realty, Inc  
1330 Bay Avenue  
Ocean City, NJ 08226  
609-391-1330/609-391-1300  
info@bergerrealty.com



21 Wiley, Whitesboro, NJ, 08210

Price \$42,000.00

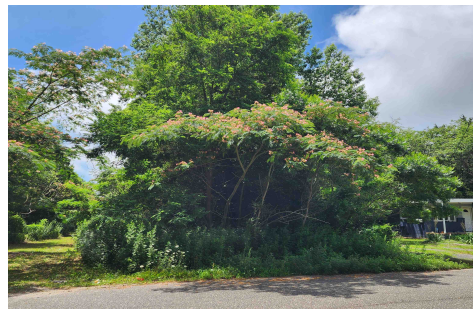

#### PROPERTY DETAILS

Total Rooms	
Bedrooms	0
Baths Full	0
Baths Half	0
Year Built	
Type	Residential Vacant Lot
Block Number	1041
Listing #	252048
Taxes	211.00

#### COMMENTS

*Wooded lot in Residential zone. Buyer is responsible for all due diligence necessary in order to know if building a home is possible. Sellers and Brokers make no representations as to whether or not you can build on this property. Sellers offer the property \"As Is\". All necessary approvals/permits to be procured by the buyer at buyers expense. One Seller is a licensed NJ...*

#### PROPERTY FEATURES

#### CONTACT



Ask for Joan S. Spencer  
Berger Realty Inc  
1330 Bay Avenue, Ocean City  
Call: 609-204-3027  
Email to: jss@bergerrealty.com

Scan to see Property page.



Berger Realty, Inc  
1330 Bay Avenue  
Ocean City, NJ 08226  
609-391-1330/609-391-1300  
info@bergerrealty.com



21 Wiley, Whitesboro, NJ, 08210

Price \$42,000.00

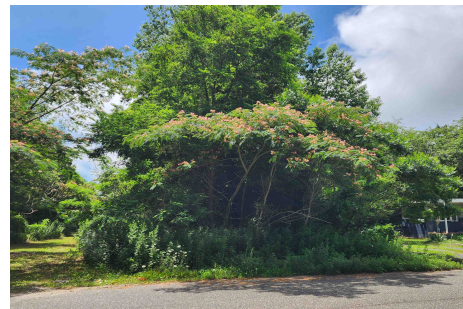

#### PROPERTY DETAILS

Total Rooms	
Bedrooms	0
Baths Full	0
Baths Half	0
Year Built	
Type	Residential Vacant Lot
Block Number	1041
Listing #	252048
Taxes	211.00

#### COMMENTS

*Wooded lot in Residential zone. Buyer is responsible for all due diligence necessary in order to know if building a home is possible. Sellers and Brokers make no representations as to whether or not you can build on this property. Sellers offer the property \"As Is\". All necessary approvals/permits to be procured by the buyer at buyers expense. One Seller is a licensed NJ...*

#### PROPERTY FEATURES

#### CONTACT



Ask for Joan S. Spencer  
Berger Realty Inc  
1330 Bay Avenue, Ocean City  
Call: 609-204-3027  
Email to: jss@bergerrealty.com

Scan to see Property page.

