



Berger Realty, Inc.
3160 Asbury Avenue
Ocean City, NJ 08226
1-877-237-4371 / 609-399-0076
info@bergerrealty.com



609 Pittsburgh, Cape May, NJ, 08204

Price \$1,500,000.00



PROPERTY DETAILS

Total Rooms	
Bedrooms	0
Baths Full	0
Baths Half	0
Year Built	
Type	Residential Vacant Lot
Block Number	1167
Listing #	251389
Taxes	541.00

COMMENTS

Bring Your Architect, Bring Your Vision A rare opportunity awaits: a 150' x 125' oversized lot in Cape May, deeded for a single-family home and fully cleared for building. No Wetlands restrictions apply—DEP has already verified the freshwater boundary line, and documentation is in hand. This parcel offers the chance to design and build your custom dream home right O...

PROPERTY FEATURES

CONTACT



Ask for Lauren Greiner
Berger Realty Inc
3160 Asbury Avenue, Ocean City
Call: 609-602-5960
Email to: lmg@bergerrealty.com

Scan to see Property page.



Berger Realty, Inc.
3160 Asbury Avenue
Ocean City, NJ 08226
1-877-237-4371 / 609-399-0076
info@bergerrealty.com



609 Pittsburgh, Cape May, NJ, 08204

Price \$1,500,000.00



PROPERTY DETAILS

Total Rooms	
Bedrooms	0
Baths Full	0
Baths Half	0
Year Built	
Type	Residential Vacant Lot
Block Number	1167
Listing #	251389
Taxes	541.00

COMMENTS

Bring Your Architect, Bring Your Vision A rare opportunity awaits: a 150' x 125' oversized lot in Cape May, deeded for a single-family home and fully cleared for building. No Wetlands restrictions apply—DEP has already verified the freshwater boundary line, and documentation is in hand. This parcel offers the chance to design and build your custom dream home right O...

PROPERTY FEATURES

CONTACT

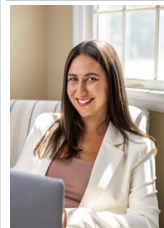

Ask for Lauren Greiner
Berger Realty Inc
3160 Asbury Avenue, Ocean City
Call: 609-602-5960
Email to: lmg@bergerrealty.com

Scan to see Property page.

