



Berger Realty, Inc.  
3160 Asbury Avenue  
Ocean City, NJ 08226  
1-877-237-4371 / 609-399-0076  
info@bergerrealty.com



10 Timberlea, Cape May Court House, NJ, 08210

Price \$625,000.00



#### PROPERTY DETAILS

Total Rooms	9
Bedrooms	4
Baths Full	2
Baths Half	1
Year Built	1980
Type	Single Family
Block Number	212
Listing #	251227
Taxes	8300.00

#### COMMENTS

*A very Special Year-Round Home offering a unique location close to Downtown Cape May Court House and Shopping. The Cape May County Zoo and Bike Path. The Cooper University Hospital - Cape Regional. FIRST FLOOR: Entry Foyer, Street Side Formal Living Room and Dining Room, both w/Bay Windows. Fully Equipped EAT-IN Kitchen with Desk area. Powder Room (1/2) Bath, Laundry Room ...*

#### PROPERTY FEATURES

Exterior Wood	OutsideFeatures Deck Fenced Yard Storage Building In Ground Pool Sprinkler System	ParkingGarage Garage 2 Car Attached Auto Door Opener Black Top Driveway	OtherRooms Living Room Dining Room Den/TV Room Eat-In-Kitchen Pantry Laundry/Utility Room Florida Room 1st Floor Primary Bedroom
InteriorFeatures Bar Fireplace- Gas Wood Flooring Security System Smoke/Fire Alarm Wall to Wall Carpet Tile Flooring	AppliancesIncluded Range Oven Microwave Oven Refrigerator Washer Dryer Dishwasher Disposal Smoke/Fire Detector Stove Natural Gas Stainless steel appliance	AlsoIncluded Drapes Curtains Blinds Rugs Partial Furniture Window Treatments	Basement Crawl Space
Heating Gas Natural Baseboard Multi-Zoned	Cooling Central Air Condition Electric Ceiling Fan Multi Zoned	HotWater Gas- Natural	Water Well

Sewer



Berger Realty, Inc.  
3160 Asbury Avenue  
Ocean City, NJ 08226  
1-877-237-4371 / 609-399-0076  
info@bergerrealty.com



10 Timberlea, Cape May Court House, NJ, 08210

Price \$625,000.00



#### PROPERTY DETAILS

Total Rooms	9
Bedrooms	4
Baths Full	2
Baths Half	1
Year Built	1980
Type	Single Family
Block Number	212
Listing #	251227
Taxes	8300.00

#### COMMENTS

*A very Special Year-Round Home offering a unique location close to Downtown Cape May Court House and Shopping. The Cape May County Zoo and Bike Path. The Cooper University Hospital - Cape Regional. FIRST FLOOR: Entry Foyer, Street Side Formal Living Room and Dining Room, both w/Bay Windows. Fully Equipped EAT-IN Kitchen with Desk area. Powder Room (1/2) Bath, Laundry Room ...*

#### PROPERTY FEATURES

Exterior Wood	OutsideFeatures Deck Fenced Yard Storage Building In Ground Pool Sprinkler System	ParkingGarage Garage 2 Car Attached Auto Door Opener Black Top Driveway	OtherRooms Living Room Dining Room Den/TV Room Eat-In-Kitchen Pantry Laundry/Utility Room Florida Room 1st Floor Primary Bedroom
InteriorFeatures Bar Fireplace- Gas Wood Flooring Security System Smoke/Fire Alarm Wall to Wall Carpet Tile Flooring	AppliancesIncluded Range Oven Microwave Oven Refrigerator Washer Dryer Dishwasher Disposal Smoke/Fire Detector Stove Natural Gas Stainless steel appliance	AlsoIncluded Drapes Curtains Blinds Rugs Partial Furniture Window Treatments	Basement Crawl Space
Heating Gas Natural Baseboard Multi-Zoned	Cooling Central Air Condition Electric Ceiling Fan Multi Zoned	HotWater Gas- Natural	Water Well

Sewer

City

**CONTACT**

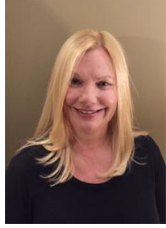

**Ask for Dawn Warren**  
**Berger Realty Inc**  
**3160 Asbury Avenue, Ocean City**  
**Call: 609-432-4966**  
**Email to: dew@bergerrealty.com**

Scan to see Property page.



City

**CONTACT**



**Ask for Dawn Warren**  
**Berger Realty Inc**  
**3160 Asbury Avenue, Ocean City**  
**Call: 609-432-4966**  
**Email to: dew@bergerrealty.com**

Scan to see Property page.

