



Berger Realty, Inc.
3160 Asbury Avenue
Ocean City, NJ 08226
1-877-237-4371 / 609-399-0076
info@bergerrealty.com



149 Fishing Creek, North Cape May, NJ, 08204

Price \$80,000.00



PROPERTY DETAILS

| | |
|--------------|------------|
| Total Rooms | |
| Bedrooms | 0 |
| Baths Full | 0 |
| Baths Half | 0 |
| Year Built | |
| Type | Vacant Lot |
| Block Number | 416 |
| Listing # | 251145 |
| Taxes | 426.00 |

COMMENTS

*****APPROVED BUILDABLE LOT***** Vacant Lot in Fishing Creek. Survey and LOI provided with an approved 50 foot wetlands buffer. All building permits and due diligence are the responsibility of the buyer. All DEP work has been completed and approved. Lot lines in photos are approximate. Both Sellers are Licensed NJ Real Estate Agents. There is a road opening moratorium on Fishin...

PROPERTY FEATURES

CONTACT



Ask for Tanya Pinkerton
Berger Realty Inc
3160 Asbury Avenue, Ocean City
Call: 609-442-0418
Email to: tp@bergerrealty.com

Scan to see Property page.



Berger Realty, Inc.
3160 Asbury Avenue
Ocean City, NJ 08226
1-877-237-4371 / 609-399-0076
info@bergerrealty.com



149 Fishing Creek, North Cape May, NJ, 08204

Price \$80,000.00

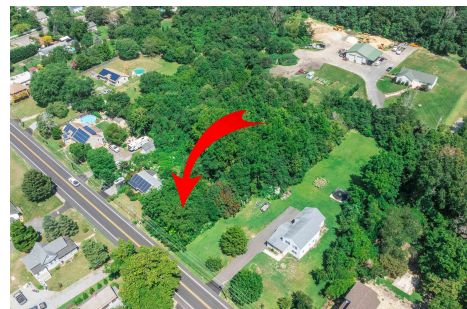

PROPERTY DETAILS

| | |
|--------------|------------|
| Total Rooms | |
| Bedrooms | 0 |
| Baths Full | 0 |
| Baths Half | 0 |
| Year Built | |
| Type | Vacant Lot |
| Block Number | 416 |
| Listing # | 251145 |
| Taxes | 426.00 |

COMMENTS

*****APPROVED BUILDABLE LOT***** Vacant Lot in Fishing Creek. Survey and LOI provided with an approved 50 foot wetlands buffer. All building permits and due diligence are the responsibility of the buyer. All DEP work has been completed and approved. Lot lines in photos are approximate. Both Sellers are Licensed NJ Real Estate Agents. There is a road opening moratorium on Fishin...

PROPERTY FEATURES

CONTACT



Ask for Tanya Pinkerton
Berger Realty Inc
3160 Asbury Avenue, Ocean City
Call: 609-442-0418
Email to: tp@bergerrealty.com

Scan to see Property page.

