

Berger Realty

Since 1926



Berger Realty, Inc.
3160 Asbury Avenue
Ocean City, NJ 08226
1-877-237-4371 / 609-399-0076
info@bergerrealty.com



110 45 th, Sea Isle City, NJ, 08243

Price \$1,200,000.00

PROPERTY DETAILS

Total Rooms	0
Bedrooms	0
Baths Full	0
Baths Half	0
Year Built	
Type	Residential Vacant Lot
Block Number	45
Listing #	251021
Taxes	3725.00

COMMENTS

Attention Investors. Build your single family home just a block off the beach in the heart of Sea Isle City. Lot is 26x110 so a variance would be need to build. Buyer is responsible for all permitting....

PROPERTY FEATURES

CONTACT



Ask for Sara Varani
Berger Realty Inc
3160 Asbury Avenue, Ocean City
Call:
Email to: sev@bergerrealty.com

Scan to see Property page.



Berger Realty

Since 1926



Berger Realty, Inc.
3160 Asbury Avenue
Ocean City, NJ 08226
1-877-237-4371 / 609-399-0076
info@bergerrealty.com



110 45 th, Sea Isle City, NJ, 08243

Price \$1,200,000.00

PROPERTY DETAILS

Total Rooms	0
Bedrooms	0
Baths Full	0
Baths Half	0
Year Built	
Type	Residential Vacant Lot
Block Number	45
Listing #	251021
Taxes	3725.00

COMMENTS

Attention Investors. Build your single family home just a block off the beach in the heart of Sea Isle City. Lot is 26x110 so a variance would be need to build. Buyer is responsible for all permitting....

PROPERTY FEATURES

CONTACT

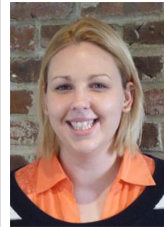

Ask for Sara Varani
Berger Realty Inc
3160 Asbury Avenue, Ocean City
Call:
Email to: sev@bergerrealty.com

Scan to see Property page.

