



Berger Realty, Inc.
3160 Asbury Avenue
Ocean City, NJ 08226
1-877-237-4371 / 609-399-0076
info@bergerrealty.com



211 Lena, Whitesboro, NJ, 08210

Price \$12,000.00



PROPERTY DETAILS

Total Rooms	
Bedrooms	0
Baths Full	0
Baths Half	0
Year Built	
Type	Residential Vacant Lot
Block Number	1017
Listing #	250226
Taxes	253.00

COMMENTS

75x155 Residential lot For Sale in Whitesboro, NJ. Neighboring parcel is owned by township. Any information provided is gathered public information buyer should do all diligence to confirm accuracy. R zoning in middle is 1 acre with septic, 75\ with sewer. Currently sewer does not run entirely down road. Pictured fire hydrant in listing is across the street....

PROPERTY FEATURES

CONTACT



Ask for Tara Cruser-Moss
Berger Realty Inc
3160 Asbury Avenue, Ocean City
Call: 609-317-5396
Email to: tcm@bergerrealty.com

Scan to see Property page.



Berger Realty, Inc.
3160 Asbury Avenue
Ocean City, NJ 08226
1-877-237-4371 / 609-399-0076
info@bergerrealty.com



211 Lena, Whitesboro, NJ, 08210

Price \$12,000.00



PROPERTY DETAILS

Total Rooms	
Bedrooms	0
Baths Full	0
Baths Half	0
Year Built	
Type	Residential Vacant Lot
Block Number	1017
Listing #	250226
Taxes	253.00

COMMENTS

75x155 Residential lot For Sale in Whitesboro, NJ. Neighboring parcel is owned by township. Any information provided is gathered public information buyer should do all diligence to confirm accuracy. R zoning in middle is 1 acre with septic, 75\ with sewer. Currently sewer does not run entirely down road. Pictured fire hydrant in listing is across the street....

PROPERTY FEATURES

CONTACT

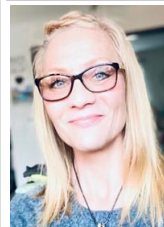

Ask for Tara Cruser-Moss
Berger Realty Inc
3160 Asbury Avenue, Ocean City
Call: 609-317-5396
Email to: tcm@bergerrealty.com

Scan to see Property page.

