



Berger Realty, Inc.  
3160 Asbury Avenue  
Ocean City, NJ 08226  
1-877-237-4371 / 609-399-0076  
info@bergerrealty.com



211 Lena, Whitesboro, NJ, 08210

Price \$12,000.00



#### PROPERTY DETAILS

Total Rooms	
Bedrooms	0
Baths Full	0
Baths Half	0
Year Built	
Type	Residential Vacant Lot
Block Number	1017
Listing #	250226
Taxes	253.00

#### COMMENTS

75x155 Residential lot For Sale in Whitesboro, NJ. Neighboring parcel is owned by township. Any information provided is gathered public information buyer should do all diligence to confirm accuracy. R zoning in middle is 1 acre with septic, 75\ with sewer. Currently sewer does not run entirely down road. Pictured fire hydrant in listing is across the street....

#### PROPERTY FEATURES

#### CONTACT



Ask for Sara Varani  
Berger Realty Inc  
3160 Asbury Avenue, Ocean City  
Call:  
Email to: sev@bergerrealty.com

Scan to see Property page.



Berger Realty, Inc.  
3160 Asbury Avenue  
Ocean City, NJ 08226  
1-877-237-4371 / 609-399-0076  
info@bergerrealty.com



211 Lena, Whitesboro, NJ, 08210

Price \$12,000.00



#### PROPERTY DETAILS

Total Rooms	
Bedrooms	0
Baths Full	0
Baths Half	0
Year Built	
Type	Residential Vacant Lot
Block Number	1017
Listing #	250226
Taxes	253.00

#### COMMENTS

75x155 Residential lot For Sale in Whitesboro, NJ. Neighboring parcel is owned by township. Any information provided is gathered public information buyer should do all diligence to confirm accuracy. R zoning in middle is 1 acre with septic, 75\ with sewer. Currently sewer does not run entirely down road. Pictured fire hydrant in listing is across the street....

#### PROPERTY FEATURES

#### CONTACT

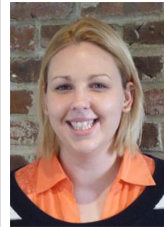

Ask for Sara Varani  
Berger Realty Inc  
3160 Asbury Avenue, Ocean City  
Call:  
Email to: sev@bergerrealty.com

Scan to see Property page.

