



Berger Realty, Inc.
3160 Asbury Avenue
Ocean City, NJ 08226
1-877-237-4371 / 609-399-0076
info@bergerrealty.com



9400 Pacific, Wildwood Crest, NJ, 08260

Price \$850,000.00

PROPERTY DETAILS

Total Rooms	
Bedrooms	0
Baths Full	0
Baths Half	0
Year Built	
Type	Residential Vacant Lot
Block Number	1
Listing #	242291
Taxes	2023.00



COMMENTS

80' x 80' residential building lot located on the corner of Pacific and Washington Avenues only three blocks to the beach!...

PROPERTY FEATURES

CONTACT

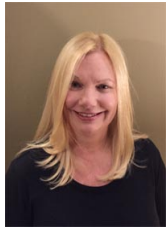

Ask for Dawn Warren
Berger Realty Inc
3160 Asbury Avenue, Ocean City
Call: 609-432-4966
Email to: dew@bergerrealty.com

Scan to see Property page.



Berger Realty, Inc.
3160 Asbury Avenue
Ocean City, NJ 08226
1-877-237-4371 / 609-399-0076
info@bergerrealty.com



9400 Pacific, Wildwood Crest, NJ, 08260

Price \$850,000.00

PROPERTY DETAILS

Total Rooms	
Bedrooms	0
Baths Full	0
Baths Half	0
Year Built	
Type	Residential Vacant Lot
Block Number	1
Listing #	242291
Taxes	2023.00



COMMENTS

80' x 80' residential building lot located on the corner of Pacific and Washington Avenues only three blocks to the beach!...

PROPERTY FEATURES

CONTACT



Ask for Dawn Warren
Berger Realty Inc
3160 Asbury Avenue, Ocean City
Call: 609-432-4966
Email to: dew@bergerrealty.com

Scan to see Property page.

