

Berger Realty

Since 1926



Berger Realty, Inc
1330 Bay Avenue
Ocean City, NJ 08226
609-391-1330/609-391-1300
info@bergerrealty.com



Berger Realty

Since 1926



Berger Realty, Inc
1330 Bay Avenue
Ocean City, NJ 08226
609-391-1330/609-391-1300
info@bergerrealty.com



206 39th, Sea Isle City, NJ, 08243

Price \$1,349,000.00



PROPERTY DETAILS

| | |
|--------------|------------|
| Total Rooms | |
| Bedrooms | 0 |
| Baths Full | 0 |
| Baths Half | 0 |
| Year Built | |
| Type | Vacant Lot |
| Block Number | 39 04 |
| Listing # | 240087 |
| Taxes | 9999.00 |

COMMENTS

This OVERSIZED (55x110) lot is suitable for development and centrally located in downtown Sea Isle City. This location will provide the new owners a variety of options. You could build a large single-family home with plenty of room for a pool and outside entertaining areas or a duplex, keeping one unit for enjoyment and the other to generate a great rental income. The loca...

PROPERTY FEATURES

CONTACT



Ask for Karen J. Manley
Berger Realty Inc
1330 Bay Avenue, Ocean City
Call:
Email to: kjm@bergerrealty.com

Scan to see Property page.



206 39th, Sea Isle City, NJ, 08243

Price \$1,349,000.00



PROPERTY DETAILS

| | |
|--------------|------------|
| Total Rooms | |
| Bedrooms | 0 |
| Baths Full | 0 |
| Baths Half | 0 |
| Year Built | |
| Type | Vacant Lot |
| Block Number | 39 04 |
| Listing # | 240087 |
| Taxes | 9999.00 |

COMMENTS

This OVERSIZED (55x110) lot is suitable for development and centrally located in downtown Sea Isle City. This location will provide the new owners a variety of options. You could build a large single-family home with plenty of room for a pool and outside entertaining areas or a duplex, keeping one unit for enjoyment and the other to generate a great rental income. The loca...

PROPERTY FEATURES

CONTACT

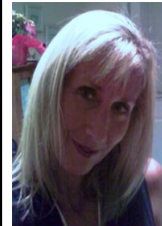

Ask for Karen J. Manley
Berger Realty Inc
1330 Bay Avenue, Ocean City
Call:
Email to: kjm@bergerrealty.com

Scan to see Property page.

