



Berger Realty, Inc.
3160 Asbury Avenue
Ocean City, NJ 08226
1-877-237-4371 / 609-399-0076
info@bergerrealty.com



301 Beach, Cape May, NJ, 08204

Price \$3,750,000.00

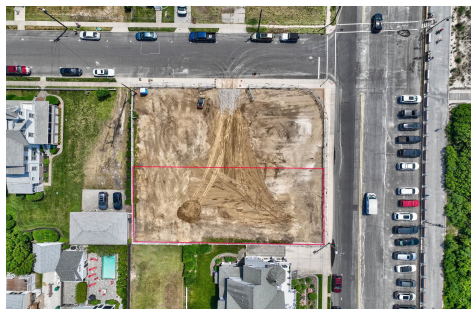

PROPERTY DETAILS

| | |
|--------------|------------------------|
| Total Rooms | |
| Bedrooms | 0 |
| Baths Full | 0 |
| Baths Half | 0 |
| Year Built | |
| Type | Residential Vacant Lot |
| Block Number | 1014 |
| Listing # | 220956 |
| Taxes | 1.00 |

COMMENTS

Unique opportunity to acquire a residential lot located on Beach Avenue, in Cape May. Inside lot with beach and water views. Within close proximity to Cape May's shopping district, restaurants and all of Cape May's offerings. Taxes to be determined. One of the owner's is a NJ licensed real estate salesperson....

PROPERTY FEATURES

CONTACT

Berger Realty Inc
3160 Asbury Ave.
Ocean City, NJ 08226
Call: (609) 399-0076
Email to: info@bergerrealty.com
Web: www.bergerrealty.com

Scan to see Property page.



Berger Realty, Inc.
3160 Asbury Avenue
Ocean City, NJ 08226
1-877-237-4371 / 609-399-0076
info@bergerrealty.com



301 Beach, Cape May, NJ, 08204

Price \$3,750,000.00



PROPERTY DETAILS

| | |
|--------------|------------------------|
| Total Rooms | |
| Bedrooms | 0 |
| Baths Full | 0 |
| Baths Half | 0 |
| Year Built | |
| Type | Residential Vacant Lot |
| Block Number | 1014 |
| Listing # | 220956 |
| Taxes | 1.00 |

COMMENTS

Unique opportunity to acquire a residential lot located on Beach Avenue, in Cape May. Inside lot with beach and water views. Within close proximity to Cape May's shopping district, restaurants and all of Cape May's offerings. Taxes to be determined. One of the owner's is a NJ licensed real estate salesperson....

PROPERTY FEATURES

CONTACT

Berger Realty Inc
3160 Asbury Ave.
Ocean City, NJ 08226
Call: (609) 399-0076
Email to: info@bergerrealty.com
Web: www.bergerrealty.com

Scan to see Property page.

