Berger Realty
Since 1920

Berger Realty, Inc.
3160 Asbury Avenue
Ocean City, NJ 08226
1-877-237-4371 / 609-399-0076
info@bergerrealty.com
REALTOR

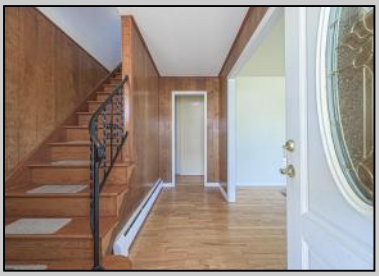

321 Harvard
Ventnor, NJ 08406

Asking $679,000.00

COMMENTS

Welcome to this cozy and inviting 4-bedroom, 1.5-bathroom home, perfectly located by the bay in Ventnor City. This two-story residence offers a simple yet attractive layout, ideal for buyers seeking a comfortable retreat at the shore.

PROPERTY DETAILS

Exterior	OutsideFeatures	ParkingGarage	OtherRooms
Brick	Curbs	Attached Garage	Dining Room
Concrete	Porch	One Car	Eat In Kitchen
Vinyl	Sidewalks		In-Law Quarters
			Laundry/Utility Room

AppliancesIncluded	Heating	Cooling	HotWater
Burglar Alarm	Forced Air	Ceiling Fan(s)	Gas
Dryer	Gas-Natural	Central	
Gas Stove			
Refrigerator			
Washer			

Water	Sewer
Public	Public Sewer

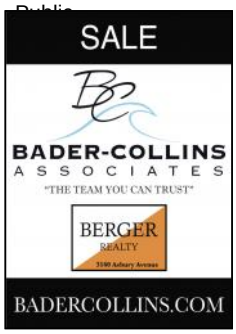

Ask for Bader - Collins Associates
Berger Realty Inc
3160 Asbury Avenue, Ocean City
Call: 609-399-0076
Email to: bca@bergerrealty.com
http://www.BADERCOLLINS.com