

Berger Realty

Since 1928



Berger Realty, Inc
1330 Bay Avenue
Ocean City, NJ 08226
609-391-1330/609-391-1300
info@bergerrealty.com



137 Jeffers Landing
Egg Harbor Township, NJ 08234

Asking \$739,000.00

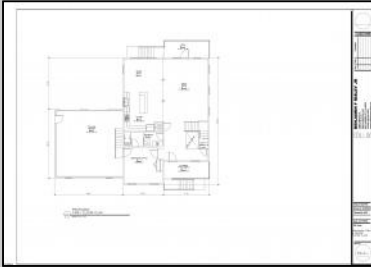

COMMENTS

NEW CONSTRUCTION - 4BR / 2.5BA, two car garage, 2,800 sq ft just 5 miles to OCEAN CITY NJ beaches and boardwalk!! This property sits on 1 acre of land in a private setting. Homes features include: Foundation is crawlspace over short pilings(for extra support), 2x6 exterior walls, R-38 ceiling insulation with vapor barrier, R-21 fiberglass exterior wall insulation, 200 amp main service panel, Brushed nickel ceiling lights in bedroom, halls, laundry, kitchen, bathrooms, ding room area and walk-in closet Exterior CertainTeed® Architectural Shingles, Ice Shield Installed on Eave Overhangs, Minimum 15# Felt Paper Shingle Underlayment, Vented Vinyl Soffit, Ribbed Aluminum Fascia, and Aluminum Drip Edge,Shingle Over Ridge Vent (Shipped Loose), CertainTeed® MainStreet™ Vinyl Siding (Double 4 Clapboard, Double 5 Clapboard, or Dutch Lap), Smooth Fiberglass Front Door with 2-Panel Square, Composite Jambs, and Vinyl Brickmould (Per Plan), Smooth Fiberglass Rear Door with Half Glass, Composite Jambs, and Vinyl Brickmould (Per Plan), Satin Nickel Schlage® Keyless Touchscreen Deadbolt with Lever – Exterior Door Hardware (Per Plan), 6'-0" Vinyl Sliding Glass Door (Per Plan), Exterior Swing Doors Installed with Pan and Bracing Beneath Jamb, Vinyl Double Hung Low-E Brickmould Windows with Screens and Argon Gas, Vinyl Shutters, Installed on Front (Per Plan). This home is not a spec, seller will build specifically for the buyer.

PROPERTY DETAILS

Exterior
Vinyl

OutsideFeatures
Deck
Porch

ParkingGarage
Attached Garage
Two Car

OtherRooms
Dining Area
Eat In Kitchen
Great Room
Laundry/Utility Room



Ask for Carol Cawley
Berger Realty Inc
1330 Bay Avenue, Ocean City
Call: 609-391-1330
Email to: clc@bergerrealty.com

AppliancesIncluded
Dishwasher
Gas Stove
Refrigerator

Basement
Crawl Space



Cooling
Central

Water
Well

Sewer
Septic