

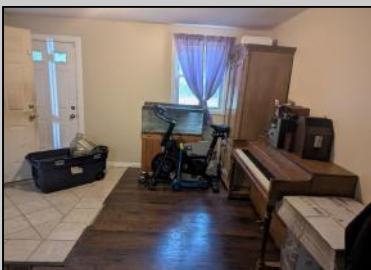

55 Atlas Lane
Egg Harbor Township, NJ 08234

Asking \$389,900.00



COMMENTS

Large split level home waiting for new owners. Sits off of the road. There is an in-law suite on ground floor. Hardwood floors throughout the entire main and upper level. 1.4 acres property with wooded side and rear yards. New roof in March 2024 and HVAC system 2025. Will need some tlc but well worth it. Large 1.48 acres irregular lot. Outdoors, the lot gives you the canvas you need to create the backyard of your dreams—be it a garden, pool, or weekend game zone. And if you're more of a "grill and chill" type, there's plenty of room for that too. Just minutes away, MK Betterment Park features eight pickleball courts and open space for fresh-air fun. Shopping is convenient with a nearby ShopRite for quick grocery runs. Egg Harbor Township High School is also close enough to make morning traffic less of an adventure.

PROPERTY DETAILS

Exterior Vinyl	OutsideFeatures Fenced Yard Needs Work	ParkingGarage One Car	OtherRooms In-Law Quarters
AppliancesIncluded Dishwasher Dryer Gas Stove Refrigerator	Heating Forced Air	Cooling Central	Water Public



Ask for John Greiner
Berger Realty Inc
3160 Asbury Avenue, Ocean City
Call: 609-399-0076
Email to: jag@bergerrealty.com

