



**105 Thompson
Egg Harbor Township, NJ 08234**

Asking \$1,149,900.00



COMMENTS

WOW! Don't miss this rare opportunity located on a picturesque 14+/- acres. Lovingly RESTORED SUNDAY DRIVE FARM, a working Lavender Bee & Flower Farm! This 2,300 sq. ft farmhouse has a New septic, New gas heat & central air, New bathroom, New water treatment system, New water heater, 3 large bedrooms, 2.5 baths, spacious living room with wood burning fireplace, beautiful French doors to a Renovated Kitchen with French doors to a solarium, the Dining room has a beveled glass door & built in China cabinets. Most of the floors throughout the home are original wide plank hardwood with wooden pegs & original exposed beams. The ceilings in the LVRM & staircase are sandblasted, repurposed wood from the old guard rails along the original GS parkway & handrail on the staircase was made from a horse & carriage harness. All bedrooms have oversized closets, the primary bedroom has French doors with a Juliet type balcony overlooking the solarium. One of the bedrooms has a walk-up staircase leading to the attic which could be easily finished & made into an extra living space. The home is situated on 14+/- acres of cleared farmland, an open garage, shed, greenhouse, all buildings are serviced with solar panels (paid outright) which are free standing away from the house. The 2-story BARN is Amazingly Impressive with New Septic, New gas heat, a brand-New bathroom, New Water treatment system, building has water & electric. 1st fl is commercial (Barn store) with a 2nd fl loft. This is a perfect spot for an at home professional, business owner, or hobbyist! This can be a full-time residence or investment! Loads of potential just waiting for your creative flair to take it to the next step! With all the updates, there is nothing left to do but move in and make it your own! As a bonus there is an additional buildable lot that is included that can be sold and the remaining parcel still have farm status. Call the listing agent for more details.

PROPERTY DETAILS

OutsideFeatures	ParkingGarage	OtherRooms	InteriorFeatures
Farm	Detached Garage	Dining Room	Carbon Monoxide
Patio		Eat In Kitchen	Detector
Paved Road		Laundry/Utility Room	Greenhouse
Porch		Loft	Handicap Features
Shed		Pantry	Kitchen Center Island
		Workshop	Smoke/Fire Alarm
			Storage
			Walk In Closet
AppliancesIncluded	AlsoIncluded	Basement	Heating
Dishwasher	Partially Furnished	Partial	Gas-Natural
Disposal			

Berger Realty

• Since 1928 •



Berger Realty, Inc.
3160 Asbury Avenue
Ocean City, NJ 08226
1-877-237-4371 / 609-399-0076
✉ info@bergerrealty.com



Dryer
Electric Stove
Microwave
Refrigerator
Self Cleaning Oven
Washer

Cooling
Central

HotWater
Electric

Water
Private
Well

Sewer
Private

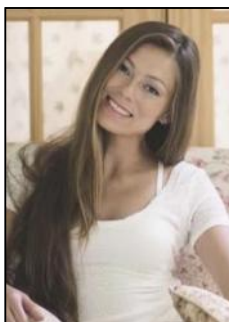

Ask for Margarita Kobilianets
Berger Realty Inc
3160 Asbury Avenue, Ocean City
Call: 609-399-0076
Email to: mak@bergerrealty.com

