



**41 BUCK ROAD**  
**Mays Landing, NJ 08330**

**Asking \$349,900.00**



SJSRMLS

## COMMENTS

3 BEDROOM AND 2.5 BATH TOWNHOUSE WITH FINISHED BASEMENT AT VICTORIA POINTE WITH LIVING ROOM w/ GAS FIREPLACE, DINING ROOM, EAT-IN-ISLAND KITCHEN w/ CORIAN COUNTERS AND 42" MAPLE CABINETS, MASTER BEDROOM w/ BATH AND WIC, LAUNDRY ROOM, HARDWOOD AND TILE FLOORS, TREX DECK, GARAGE AND MORE! GREAT LOCATION OVERLOOKING VICTORIA POINTE PARK. SOLD IN "AS IS" CONDITION.

## PROPERTY DETAILS

Exterior	OutsideFeatures	ParkingGarage	OtherRooms
Vinyl	Deck	Attached Garage	Dining Room
	Sprinkler System	Auto Door Opener	Eat In Kitchen
		One Car	Laundry/Utility Room
			Pantry
			Recreation/Family
InteriorFeatures	AppliancesIncluded	AlsoIncluded	Basement
Kitchen Center Island	Dishwasher	Blinds	6 Ft. or More Head
Storage	Disposal		Room
Walk In Closet	Dryer		Finished
	Gas Stove		Full
	Refrigerator		Inside Entrance

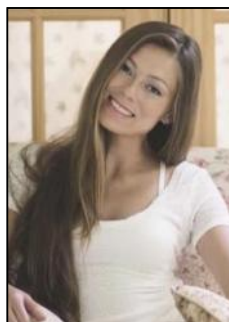

Sold by Mak Kobilianets  
Berger Realty Inc  
3160 Asbury Avenue, Ocean City  
Call: 609-399-0076  
Email to: mak@bergerrealty.com

