Berger Realty
Since 1920

Berger Realty, Inc
1330 Bay Avenue
Ocean City, NJ 08226
609-391-1330/609-391-1300
info@bergerrealty.com

REALTOR

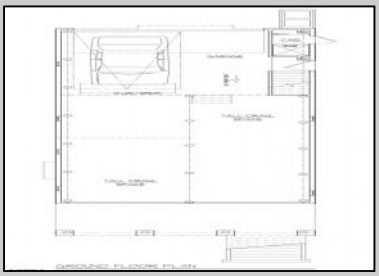

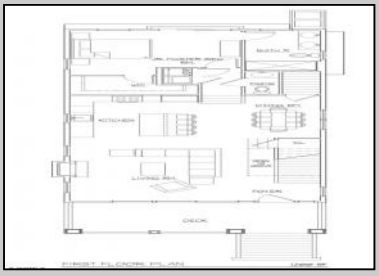

1217 Haven
Ocean City, NJ 08226

Asking $1,695,000.00

COMMENTS

Another stunning new construction single family home built by STAR Builders! This beauty comes with fantastic amenities and features, and includes 5 spacious bedrooms with 4.5 luxury baths! The gourmet chef\'s kitchen features upscale cabinetry, SS appliances, and beautiful granite/quartz counters with a designer tile backsplash and under-counter lighting. The kitchen flows seamlessly into the large living room with gas fireplace and dining area. The home also features hardwood flooring in the great room, stairs, and hallway, 2-zone gas heat and central air, tiled shower & bath, elevated vanities in bathrooms, tilt-in windows, a maintenance-free exterior, 2-car garage, large lot (30 x 115), and more! This home is an absolute must see. Plans and specs available. Great Location! (close to beach, boardwalk and shopping) Great New Construction! (quality builder) Great Value! See you on the Beach!

PROPERTY DETAILS

Exterior	OutsideFeatures	ParkingGarage	OtherRooms
Vinyl	Curbs	Attached Garage	Dining Room
	Deck	Auto Door Opener	Eat In Kitchen
	Enclosed	Outside Two Car	Great Room
	Shower		Laundry/Utility Room
	Paved Road		Pantry
	Porch		Storage Attic
	Sidewalks		

Ask for Barbara Fasy
Berger Realty Inc
1330 Bay Avenue, Ocean City
Call: 609-391-1330
Email to: bf@bergerrealty.com

Appliances Included		Basement	Heating
Dishwasher		Crawl Space	Forced Air
Disposal		Slab	Gas Stove
Dryer			Water Heater
Gas Stove			
Microwave			
Refrigerator			
Self Cleaning Oven			
Washer			
Cooling	HotWater	Water	Sewer
Ceiling Fan(s)	Gas	Public	Public Sewer
Central			
Multi-Zoned			