Berger Realty
Since 1920

Berger Realty, Inc.
3160 Asbury Avenue
Ocean City, NJ 08226
1-877-237-4371 / 609-399-0076
info@bergerrealty.com

REALTOR

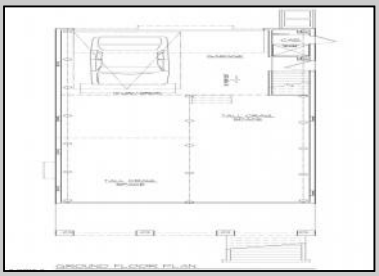

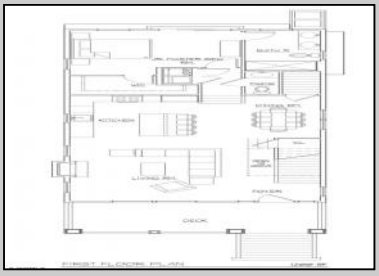

1217 Haven
Ocean City, NJ 08226

Asking $1,695,000.00

COMMENTS

Another stunning new construction single family home built by STAR Builders! This beauty comes with fantastic amenities and features, and includes 5 spacious bedrooms with 4.5 luxury baths! The gourmet chef\'s kitchen features upscale cabinetry, SS appliances, and beautiful granite/quartz counters with a designer tile backsplash and under-counter lighting. The kitchen flows seamlessly into the large living room with gas fireplace and dining area. The home also features hardwood flooring in the great room, stairs, and hallway, 2-zone gas heat and central air, tiled shower & bath, elevated vanities in bathrooms, tilt-in windows, a maintenance-free exterior, 2-car garage, large lot (30 x 115), and more! This home is an absolute must see. Plans and specs available. Great Location! (close to beach, boardwalk and shopping) Great New Construction! (quality builder) Great Value! See you on the Beach!

PROPERTY DETAILS

Exterior	OutsideFeatures	ParkingGarage	OtherRooms
Vinyl	Curbs	Attached Garage	Dining Room
	Deck	Auto Door Opener	Eat In Kitchen
	Enclosed	Outside Two Car	Great Room
	Shower		Laundry/Utility Room
	Paved Road		Pantry
	Porch		Storage Attic
	Sidewalks		
Appliances	Basement		Heating
Dishwasher	Crawl Space		Forced Air
Disposal	Slab		Gas Heat
Dryer			Hot Water
Gas Stove			
Microwave			
Refrigerator			
Self Cleaning Oven			
Washer			
Cooling	HotWater	Water	Sewer
Ceiling Fan(s)	Gas	Public	Public Sewer
Central			
Multi-Zoned			

SALE
BADER-COLLINS ASSOCIATES
"THE TEAM YOU CAN TRUST"
BERGER REALTY
BADERCOLLINS.COM

Ask for Bader - Collins Associates
Berger Realty Inc
3160 Asbury Avenue, Ocean City
Call: 609-399-0076
Email to: bca@bergerrealty.com
http://www.BADERCOLLINS.com