

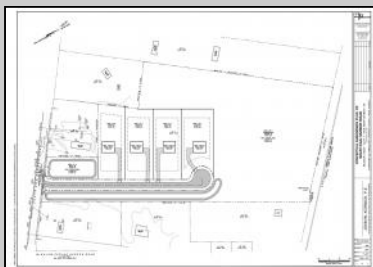

**0 South Egg Harbor
 Winslow Township, NJ 08037**

Asking \$200,000.00

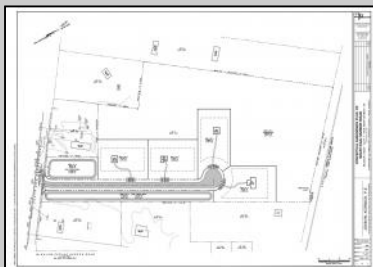
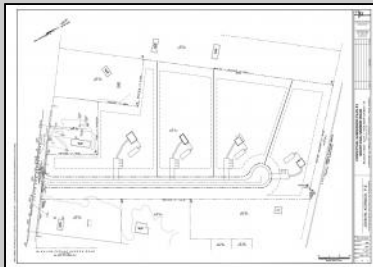

0 South Egg Harbor, Winslow Township
 Lot# 1 - Block# 7303

Property dimensions and locations are approximate, not exact.
 Deemed reliable but not guaranteed. Based on CRS Data.
 For advertising purposes only.

COMMENTS

14 + Acres located in Winslow Twp, Hammonton area in PR1 zoning in a Pinelands Rural Development Area. Rural Residential Zoning permitted uses allow single family on 3.2 acres lots (possible 4 lots) or 1 Acre cluster development , agriculture, forestry, roadside retail and service,. Sale is as is where is seller makes no representation to the feasibility of subdividing the property but have begun working with an engineer see attached concept plans. No Wetlands. If buyer chooses, seller will provide unstamped building plans of their choosing from the options provided in in listing photos

PROPERTY DETAILS



Ask for Sean McGinnis
 Berger Realty Inc
 3160 Asbury Avenue, Ocean City
 Call: 609-399-0076
 Email to: smc@bergerrealty.com

