

Berger Realty

Since 1928



Berger Realty, Inc.
55th & Haven Avenue
Ocean City, NJ 08226
609-399-0040

info@bergerrealty.com

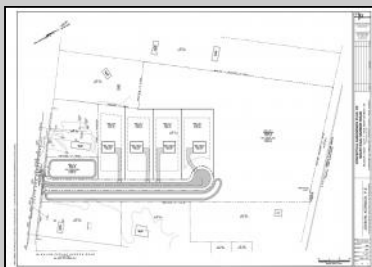
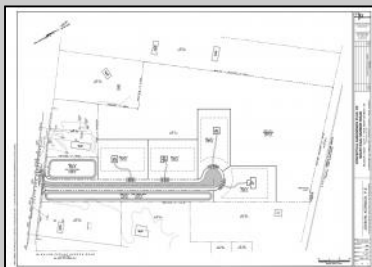
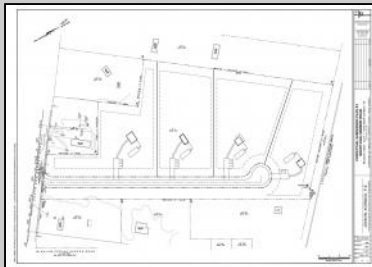

**0 South Egg Harbor
Winslow Township, NJ 08037**

Asking \$200,000.00



Property dimensions and locations are approximate, not exact.
Deemed reliable but not guaranteed. Based on CRS Data
For advertising purposes only.

COMMENTS

14 + Acres located in Winslow Twp, Hammonton area in PR1 zoning in a Pinelands Rural Development Area. Rural Residential Zoning permitted uses allow single family on 3.2 acres lots (possible 4 lots) or 1 Acre cluster development , agriculture, forestry, roadside retail and service,. Sale is as is where is seller makes no representation to the feasibility of subdividing the property but have begun working with an engineer see attached concept plans. No Wetlands. If buyer chooses, seller will provide unstamped building plans of their choosing from the options provided in in listing photos

PROPERTY DETAILS



Ask for Carole Aust
Berger Realty Inc
109 E 55th St., Ocean City
Call: 609-399-4211
Email to: cra@bergerrealty.com

