Berger Realty
Since 1926

Berger Realty, Inc.
3160 Asbury Avenue
Ocean City, NJ 08226
1-877-237-4371 / 609-399-0076
info@bergerrealty.com

REALTOR

1021 Central Ave. 1st Floor, Ocean City

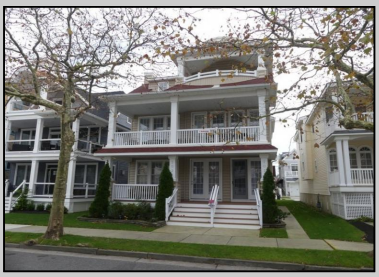

PROPERTY DETAILS			
BEDROOMS	4	BATHS	3.0
OCCUPANCY	8	VRDP $	
PHONE DEP$	0	WEEKLY $	N/A
CODE	102e	TYPE	Condo

PROPERTY AMENITIES			
TELEVISION	3	FUTON [S D Q]	0
WASHER	Yes	BUNKS	0
DRYER	Yes	PORCH/DECK FURN	Yes
DISHWASHER	Yes	ROOF TOP DECK	No
MICROWAVE	Yes	OUTSIDE SHOWER	Enclosed
AIR CONDITIONER	Central	STORAGE ROOM	g
PETS PERMITTED	No	GARAGE/CARPORT	Garage
ELEVATOR	No	GRILL	No
COFFEE MKR.	Pot	OFFSTREET PARKING	Yes
EXCLUSIVE		PHONE [B]	No
TWINS	0	INTERNET ACCESS	Yes
DOUBLE BEDS	0	DVD	
QUEEN BEDS	4	POOL	No
KING BEDS	0	DOCK/BOAT SLIP	No
SOFA BED (TYPE)	0	CEILING FANS	5

WEEKLY RENTALS for 1021 Central Ave. (102e), 1st Floor, Ocean City

WEEK	DATE BEGIN	AMOUNT
1	January 04, 2020	N/A
2	January 11, 2020	N/A
3	January 18, 2020	N/A
4	January 25, 2020	N/A
5	February 01, 2020	N/A
6	February 08, 2020	N/A
7	February 15, 2020	N/A
8	February 22, 2020	N/A
9	February 29, 2020	N/A
10	March 07, 2020	N/A
11	March 14, 2020	N/A
12	March 21, 2020	N/A
13	March 28, 2020	N/A
14	April 04, 2020	N/A
15	April 11, 2020	N/A
16	April 18, 2020	N/A
17	April 25, 2020	N/A
18	May 02, 2020	$1,400.00
19	May 09, 2020	$1,400.00
20	May 16, 2020	$1,400.00
21	May 23, 2020	$1,600.00
22	May 30, 2020	$2,200.00
23	June 06, 2020	~~2,200.00~~
24	June 13, 2020	~~2,700.00~~
25	June 20, 2020	$2,900.00
26	June 27, 2020	N/A
27	July 04, 2020	N/A
28	July 11, 2020	~~3,500.00~~
29	July 18, 2020	N/A
30	July 25, 2020	~~3,500.00~~
31	August 01, 2020	~~3,500.00~~
32	August 08, 2020	~~2,900.00~~
33	August 15, 2020	~~2,900.00~~
34	August 22, 2020	~~2,500.00~~
35	August 29, 2020	~~2,500.00~~
36	September 05, 2020	~~2,500.00~~
37	September 12, 2020	$2,200.00
38	September 19, 2020	$2,200.00
39	September 26, 2020	N/A
40	October 03, 2020	N/A
41	October 10, 2020	N/A
42	October 17, 2020	N/A
43	October 24, 2020	N/A
44	October 31, 2020	N/A
45	November 07, 2020	N/A
46	November 14, 2020	N/A
47	November 21, 2020	N/A
48	November 28, 2020	N/A
49	December 05, 2020	N/A
50	December 12, 2020	N/A
51	December 19, 2020	N/A
52	December 26, 2020	N/A